

All data points have associated photographs with photo directions labeled in Appendix C. Field data forms are presented concurrently with photos in Appendix C.

Imagery: 2020 true color orthoimagery, 0.5-foot
 Location Inset Background: USGS Topographic
 Coordinate System: NAD 1983 StatePlane Alaska 4 FIPS 5004 Feet
 Projection: Transverse Mercator
 Datum: North American 1983

- Study Area**
- Study Area
- Plot Status**
- RPW
 - Upland
 - Wetland

- Wetlands and Waters by Hydrogeomorphic Classification**
- ✳ Depressional
 - ✳ Flat
 - ✳ Riverine
 - ✳ Riverine Channel

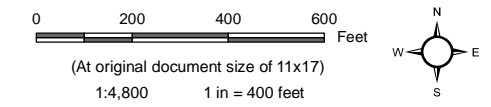

Client

Alaska Department of Transportation and Public Facilities

Project

Nenana Totchaket Road

Figure

Wetlands and Waters Detail

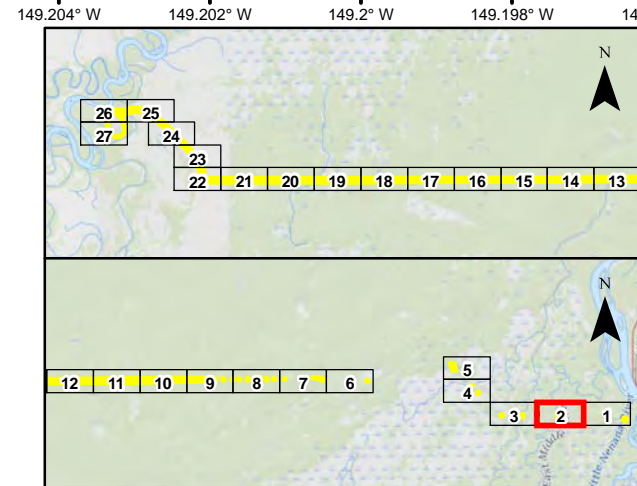
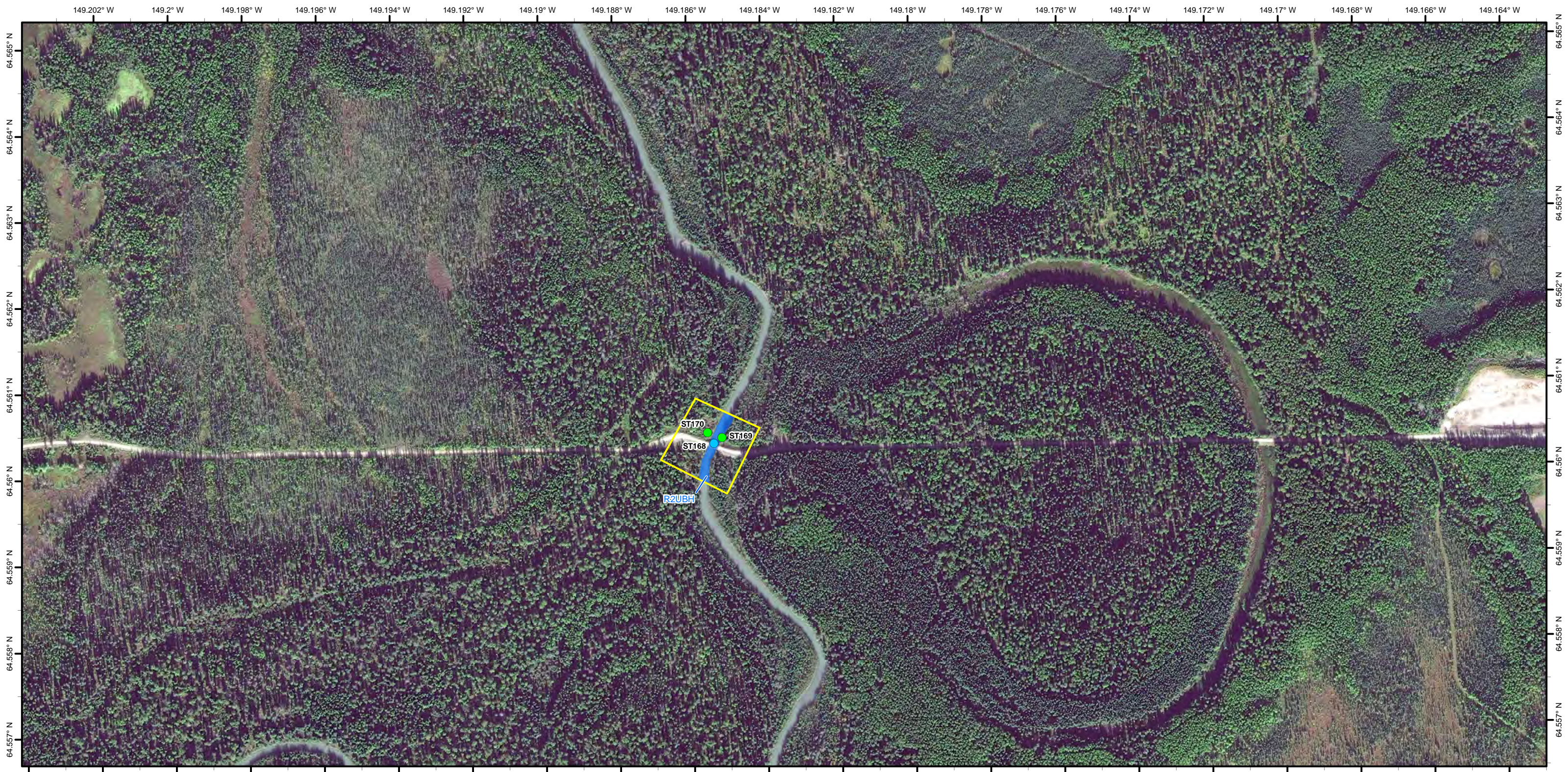

All data points have associated photographs with photo directions labeled in Appendix C. Field data forms are presented concurrently with photos in Appendix C.

- Study Area
- Plot Status**
- RPW
- Upland
- Wetland
- ✿ Depressional
- ✿ Flat
- ✿ Riverine
- ✿ Riverine Channel

Imagery: 2020 true color orthoimagery, 0.5-foot
 Location Inset Background: USGS Topographic
 Coordinate System: NAD 1983 StatePlane Alaska 4 FIPS 5004 Feet
 Projection: Transverse Mercator
 Datum: North American 1983

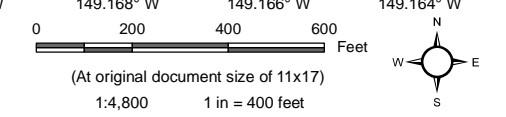

Client
 Alaska Department of Transportation and Public Facilities

Project
 Nenana Totchaket Road

Figure
Wetlands and Waters Detail

Figure Number
 D - 2



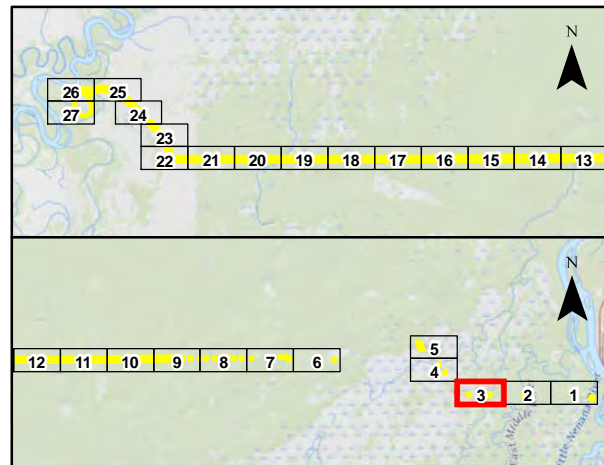

All data points have associated photographs with photo directions labeled in Appendix C. Field data forms are presented concurrently with photos in Appendix C.

Imagery: 2020 true color orthoimagery, 0.5-foot
 Location Inset Background: USGS Topographic
 Coordinate System: NAD 1983 StatePlane Alaska 4 FIPS 5004 Feet
 Projection: Transverse Mercator
 Datum: North American 1983

- Study Area
- Plot Status**
- RPW
- Upland
- Wetland
- Depressional
- Flat
- Riverine
- Riverine Channel

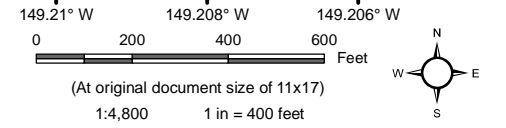

Client
 Alaska Department of Transportation and Public Facilities

Project
 Nenana Totchaket Road

Figure
Wetlands and Waters Detail

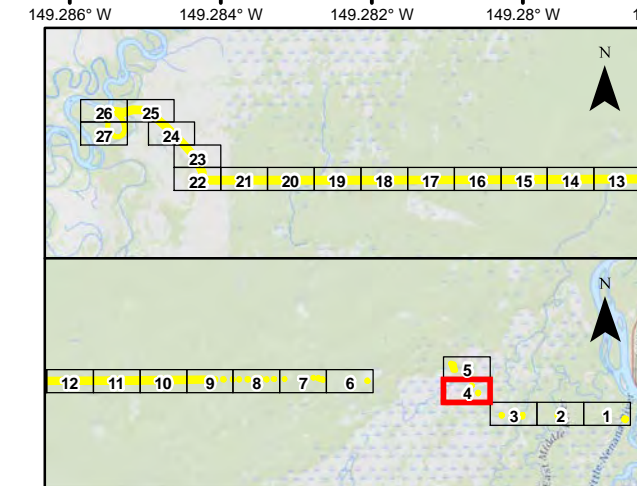
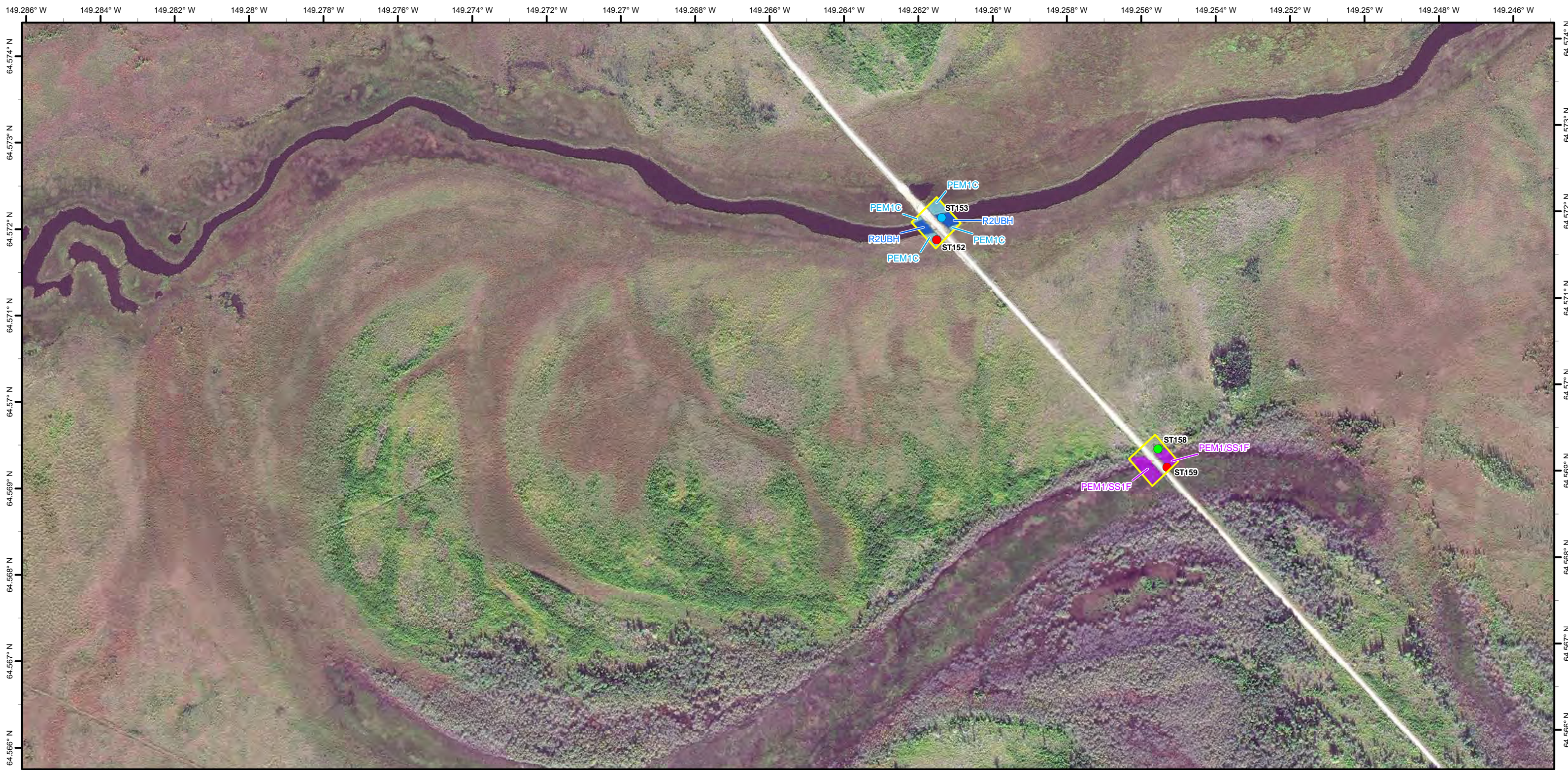

All data points have associated photographs with photo directions labeled in Appendix C. Field data forms are presented concurrently with photos in Appendix C.

Imagery: 2020 true color orthoimagery, 0.5-foot
 Location Inset Background: USGS Topographic
 Coordinate System: NAD 1983 StatePlane Alaska 4 FIPS 5004 Feet
 Projection: Transverse Mercator
 Datum: North American 1983

- Study Area
- Plot Status**
- RPW
- Upland
- Wetland
- ⬭ Depressional
- ⬭ Flat
- ⬭ Riverine
- ⬭ Riverine Channel

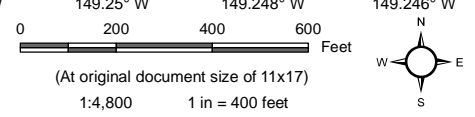

Client
 Alaska Department of Transportation and Public Facilities

Project
 Nenana Totchaket Road

Figure
Wetlands and Waters Detail

Figure Number
 D - 4



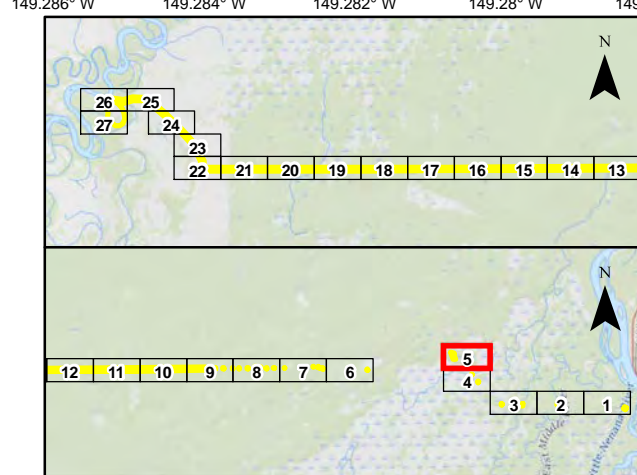
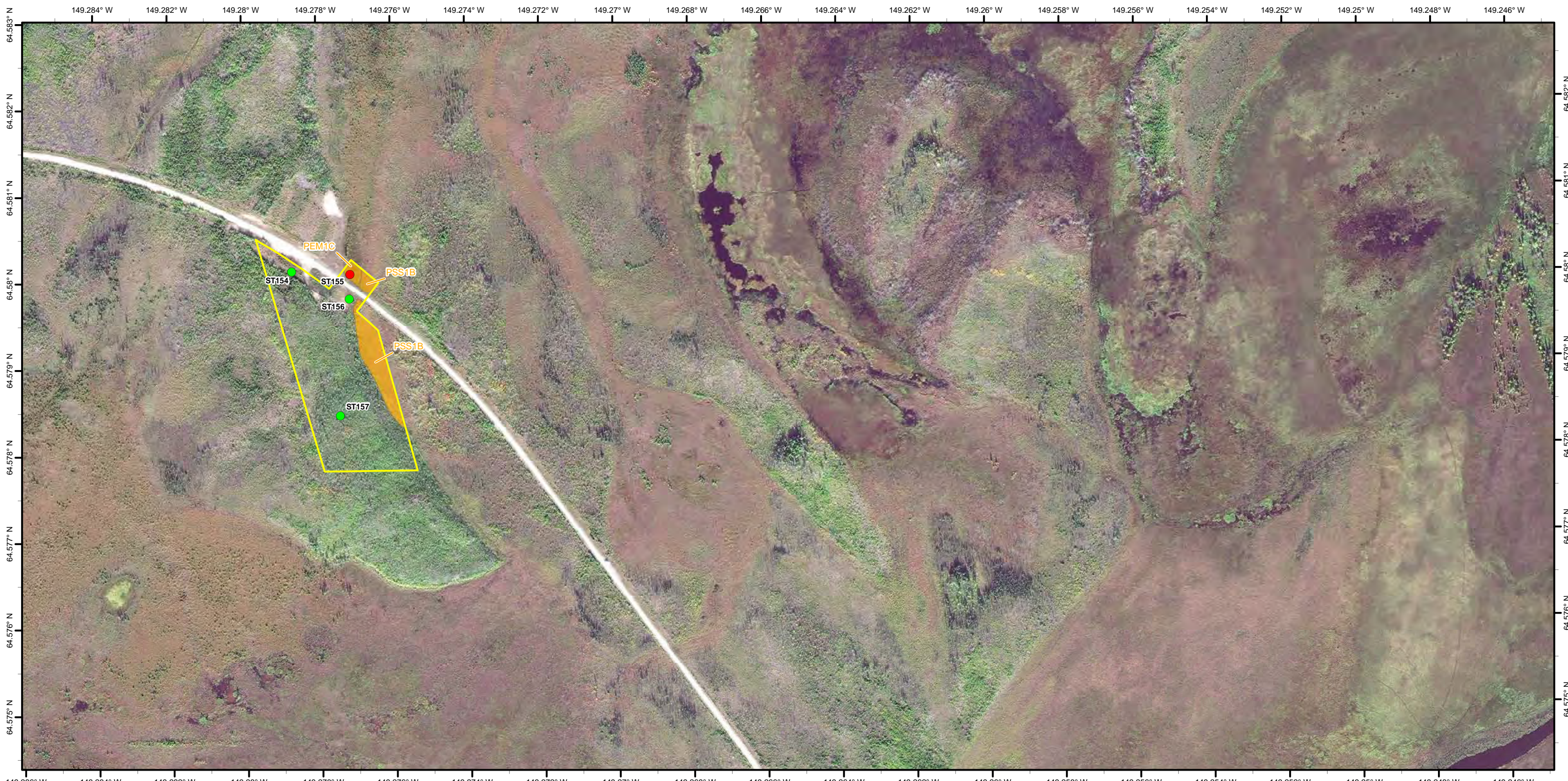

All data points have associated photographs with photo directions labeled in Appendix C.
Field data forms are presented concurrently with photos in Appendix C.

Imagery: 2020 true color orthoimagery, 0.5-foot
Location Inset Background: USGS Topographic
Coordinate System: NAD 1983 StatePlane Alaska 4 FIPS 5004 Feet
Projection: Transverse Mercator
Datum: North American 1983

- Study Area**
- Study Area
- Plot Status**
- RPW
 - Upland
 - Wetland

- Wetlands and Waters by Hydrogeomorphic Classification**
- ✖ Depressional
 - ✖ Flat
 - ✖ Riverine
 - ✖ Riverine Channel

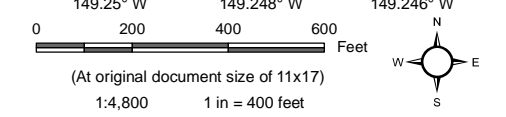

Client

Alaska Department of Transportation
and Public Facilities

Project

Nenana Totchaket Road

Figure

Wetlands and Waters Detail

Figure Number

D - 5



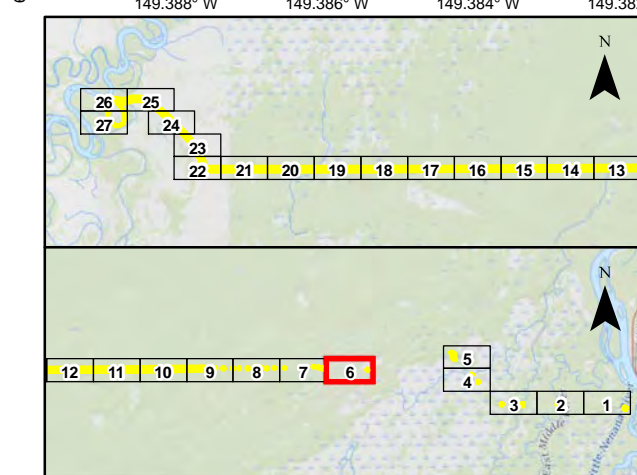
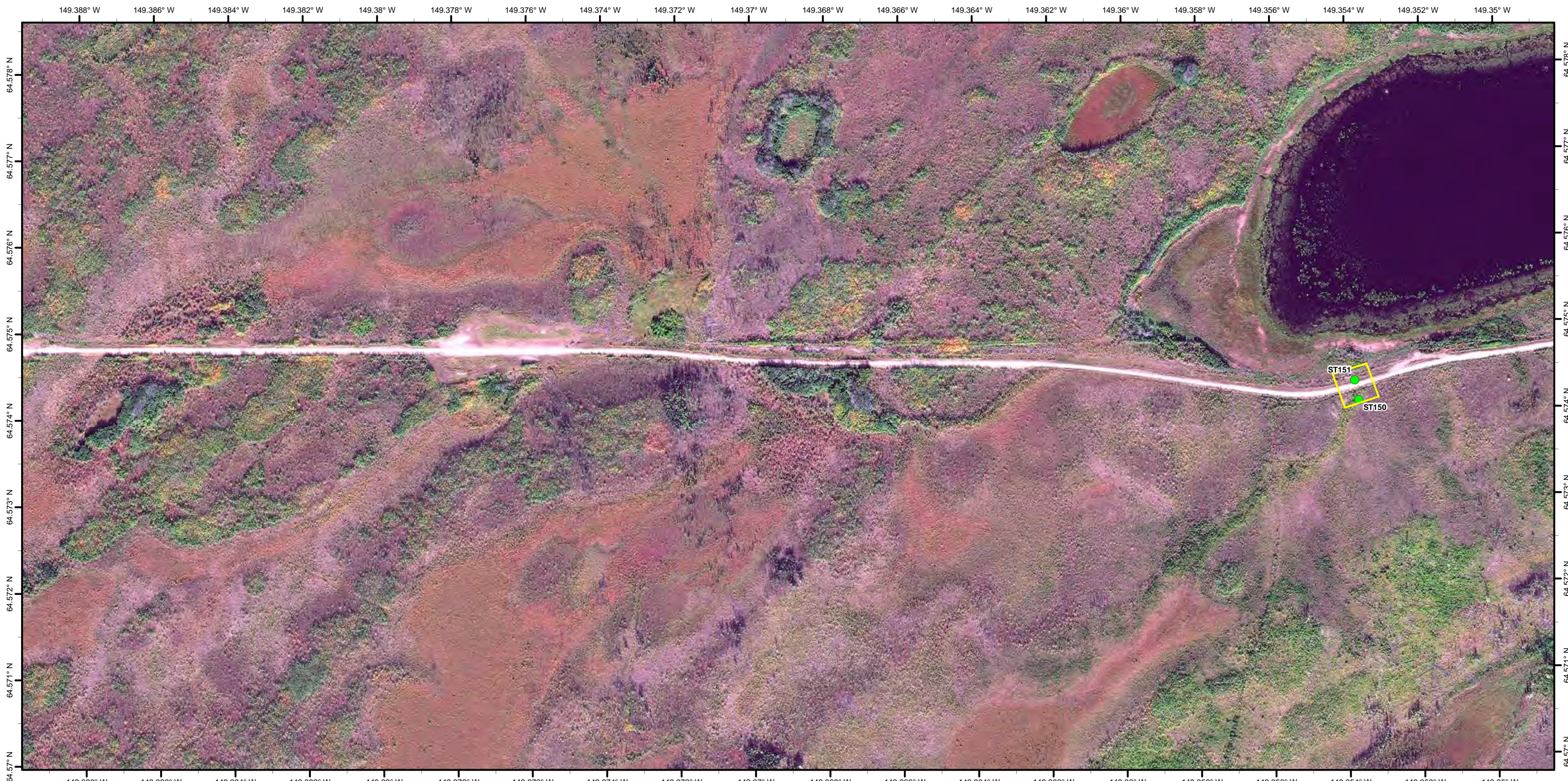

All data points have associated photographs with photo directions labeled in Appendix C.
Field data forms are presented concurrently with photos in Appendix C.

Imagery: 2020 true color orthoimagery, 0.5-foot
Location Inset Background: USGS Topographic
Coordinate System: NAD 1983 StatePlane Alaska 4 FIPS 5004 Feet
Projection: Transverse Mercator
Datum: North American 1983

- Study Area
- Plot Status**
- RPW
- Upland
- Wetland
- ✖ Depressional
- ✖ Flat
- ✖ Riverine
- ✖ Riverine Channel

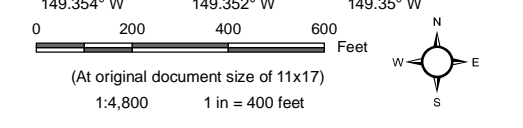

Client
Alaska Department of Transportation
and Public Facilities

Project
Nenana Totchaket Road

Figure
Wetlands and Waters Detail

Figure Number
D - 6



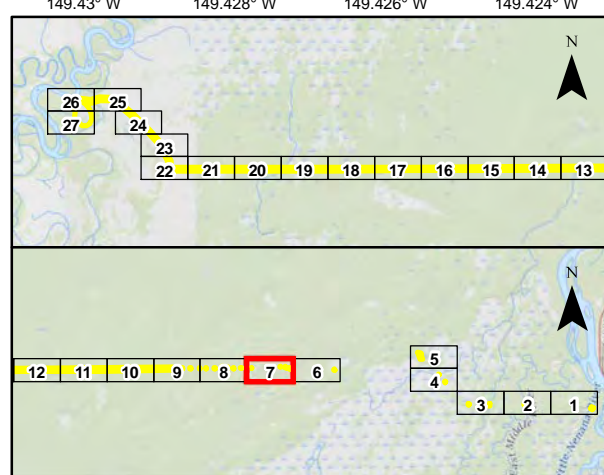
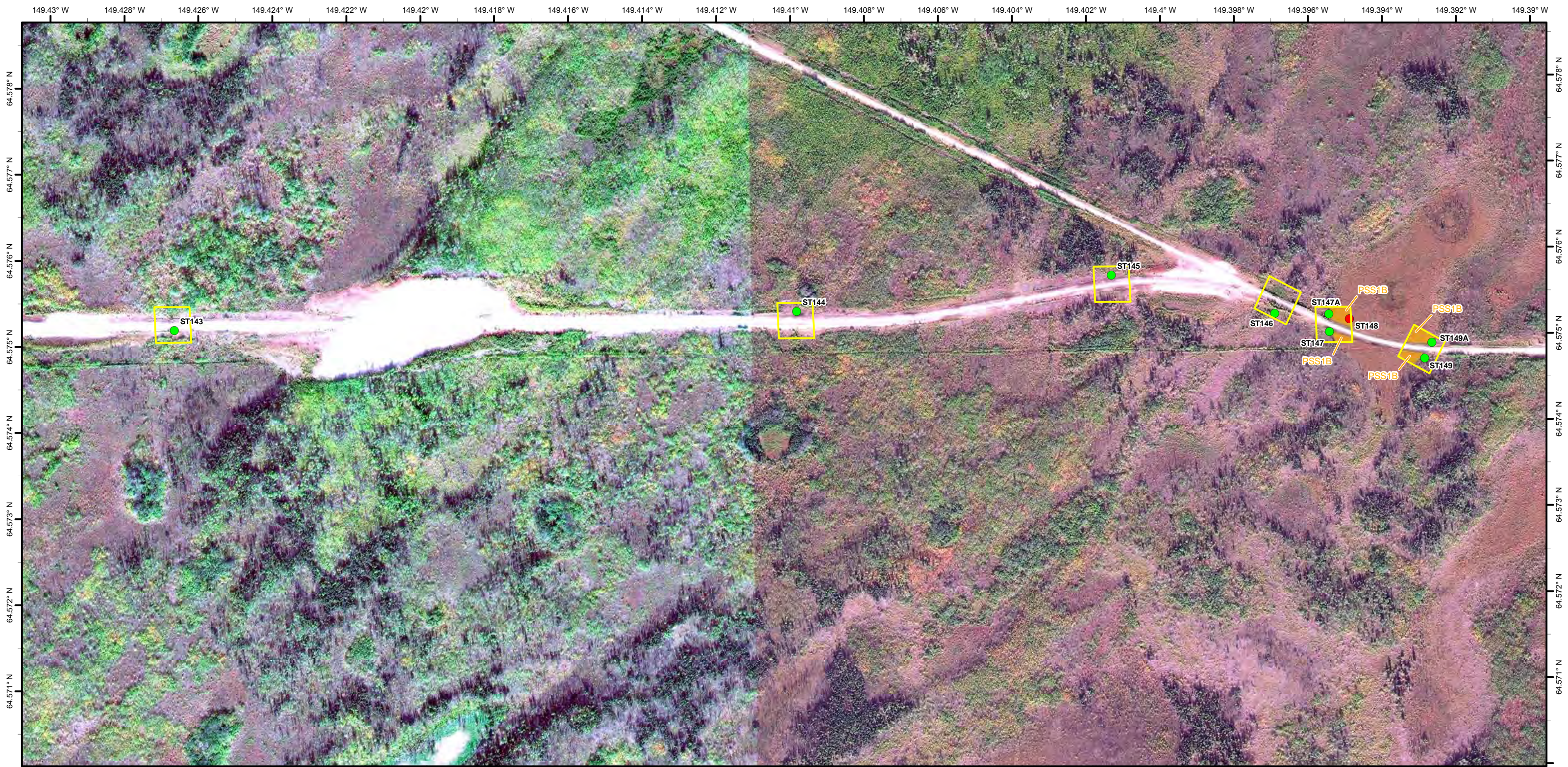

All data points have associated photographs with photo directions labeled in Appendix C. Field data forms are presented concurrently with photos in Appendix C.

Imagery: 2020 true color orthoimagery, 0.5-foot
 Location Inset Background: USGS Topographic
 Coordinate System: NAD 1983 StatePlane Alaska 4 FIPS 5004 Feet
 Projection: Transverse Mercator
 Datum: North American 1983

- Study Area**
- Study Area
- Plot Status**
- RPW
 - Upland
 - Wetland

- Wetlands and Waters by Hydrogeomorphic Classification**
- ✱ Depressional
 - ✱ Flat
 - ✱ Riverine
 - ✱ Riverine Channel

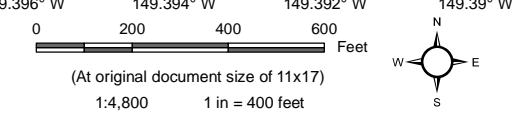

Client

Alaska Department of Transportation and Public Facilities

Project

Nenana Totchaket Road

Figure

Wetlands and Waters Detail

Figure Number

D - 7



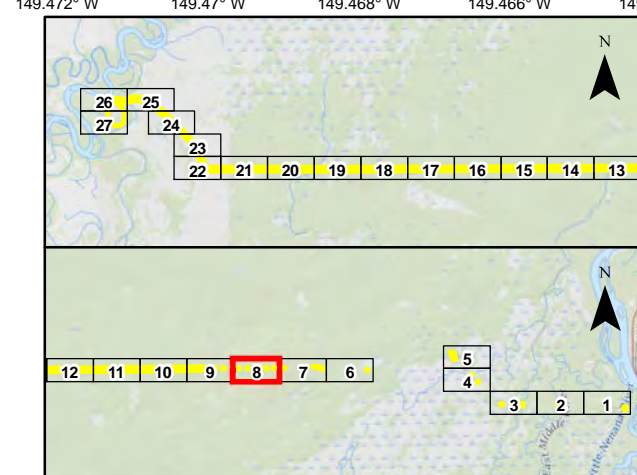

All data points have associated photographs with photo directions labeled in Appendix C. Field data forms are presented concurrently with photos in Appendix C.

- Study Area
- Plot Status**
- RPW
- Upland
- Wetland
- ✖ Depressional
- ✖ Flat
- ✖ Riverine
- ✖ Riverine Channel

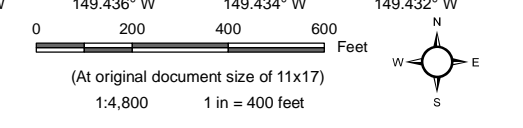

Client
Alaska Department of Transportation and Public Facilities

Project
Nenana Totchaket Road

Figure
Wetlands and Waters Detail

Imagery: 2020 true color orthoimagery, 0.5-foot
Location Inset Background: USGS Topographic
Coordinate System: NAD 1983 StatePlane Alaska 4 FIPS 5004 Feet
Projection: Transverse Mercator
Datum: North American 1983

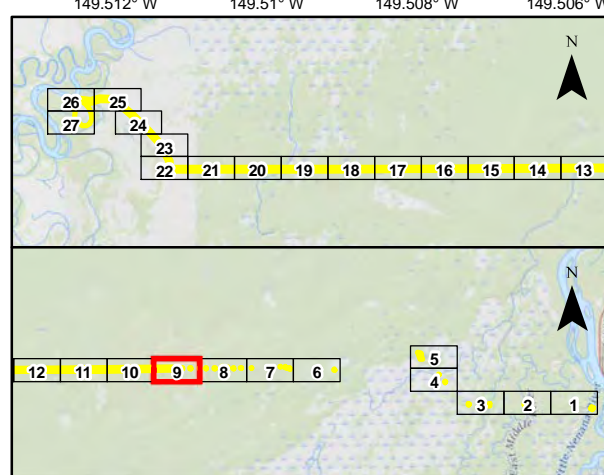
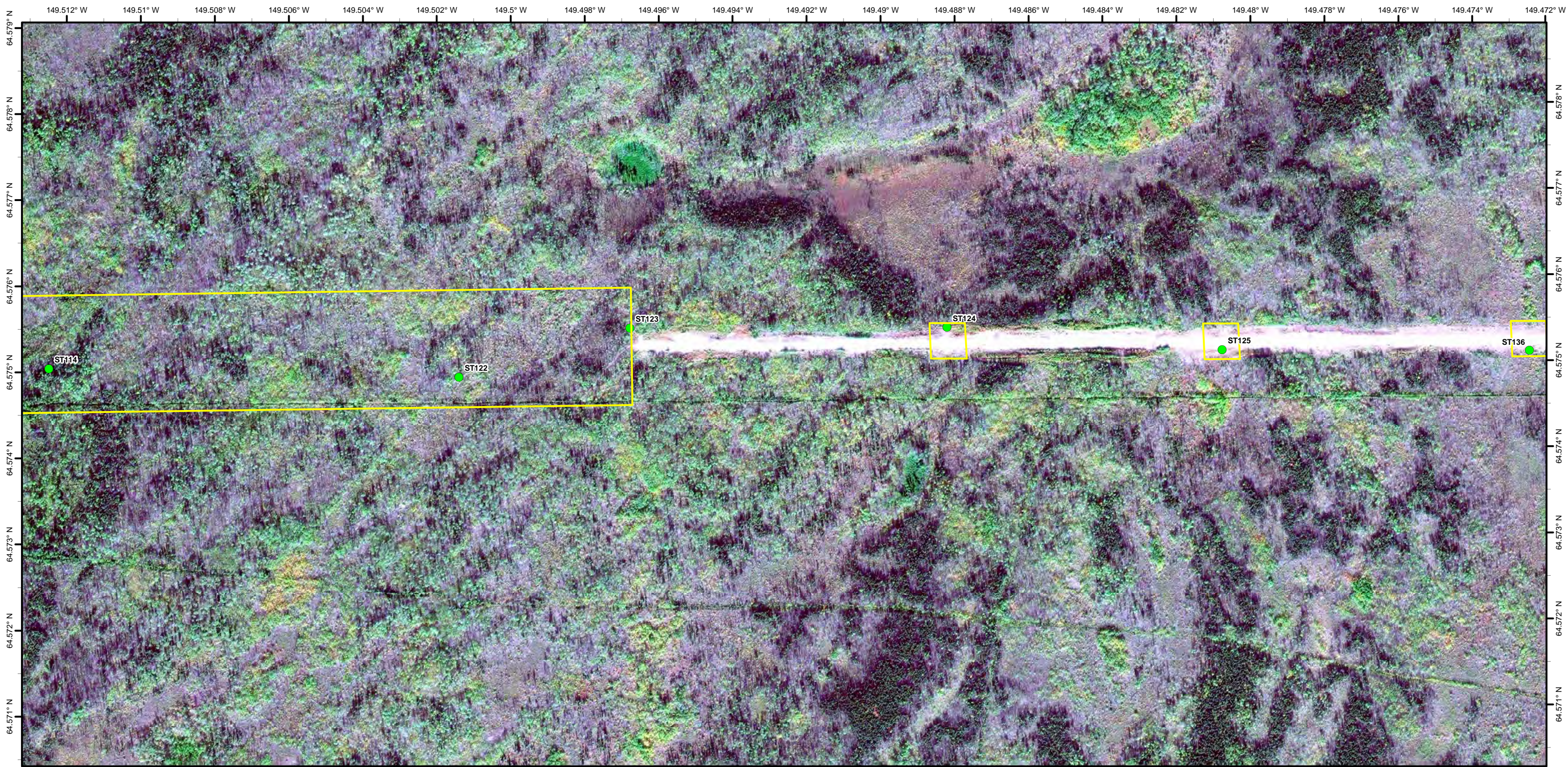

All data points have associated photographs with photo directions labeled in Appendix C. Field data forms are presented concurrently with photos in Appendix C.

- Study Area
- Plot Status**
- RPW
- Upland
- Wetland
- ✖ Depressional
- ✖ Flat
- ✖ Riverine
- ✖ Riverine Channel

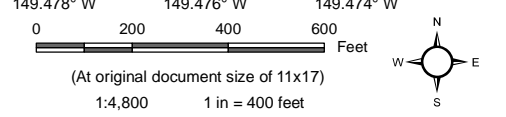

Client
Alaska Department of Transportation and Public Facilities

Project
Nenana Totchaket Road

Figure
Wetlands and Waters Detail

Imagery: 2020 true color orthoimagery, 0.5-foot
Location Inset Background: USGS Topographic
Coordinate System: NAD 1983 StatePlane Alaska 4 FIPS 5004 Feet
Projection: Transverse Mercator
Datum: North American 1983

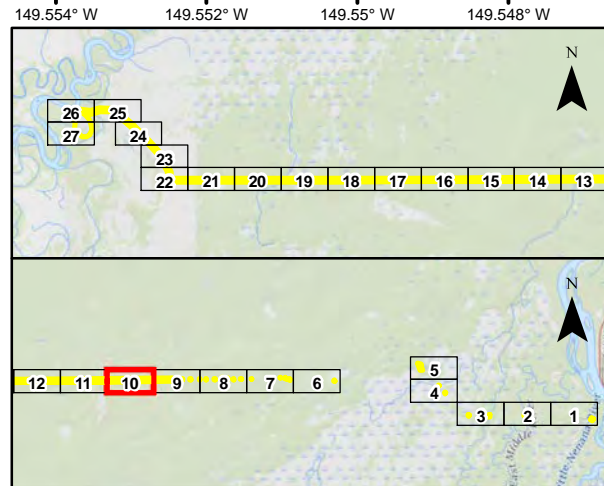
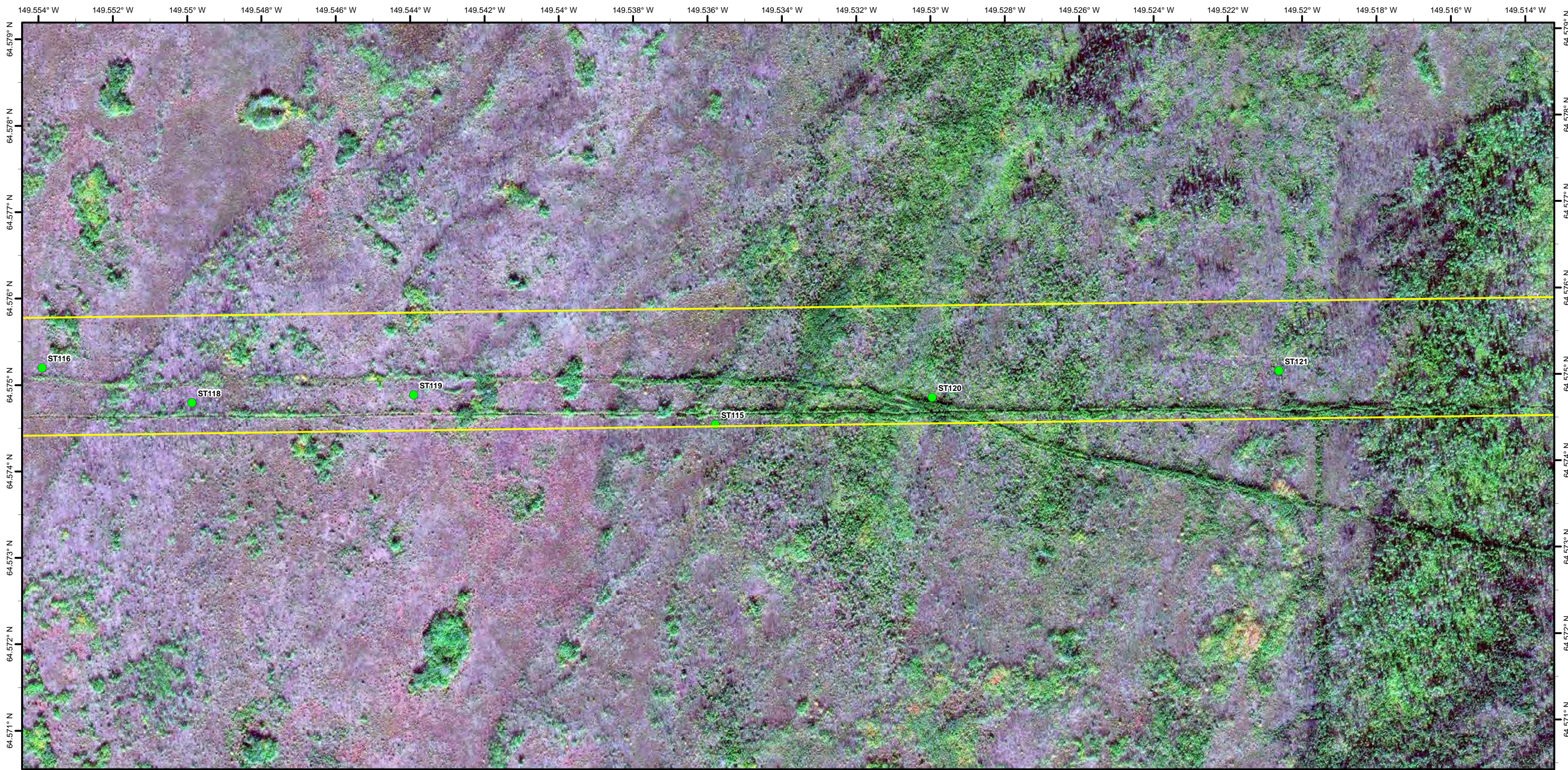

All data points have associated photographs with photo directions labeled in Appendix C. Field data forms are presented concurrently with photos in Appendix C.

- Study Area
- Plot Status**
- RPW
- Upland
- Wetland
- ✳ Depressional
- ✳ Flat
- ✳ Riverine
- ✳ Riverine Channel

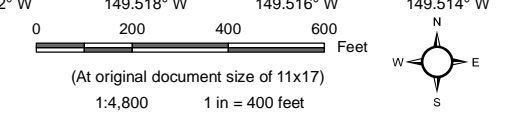

Client
Alaska Department of Transportation and Public Facilities

Project
Nenana Totchaket Road

Figure
Wetlands and Waters Detail

Figure Number
D - 10



Imagery: 2020 true color orthoimagery, 0.5-foot
Location Inset Background: USGS Topographic
Coordinate System: NAD 1983 StatePlane Alaska 4 FIPS 5004 Feet
Projection: Transverse Mercator
Datum: North American 1983

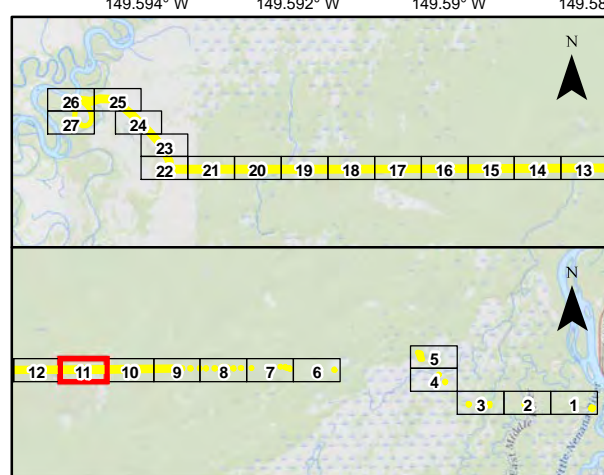
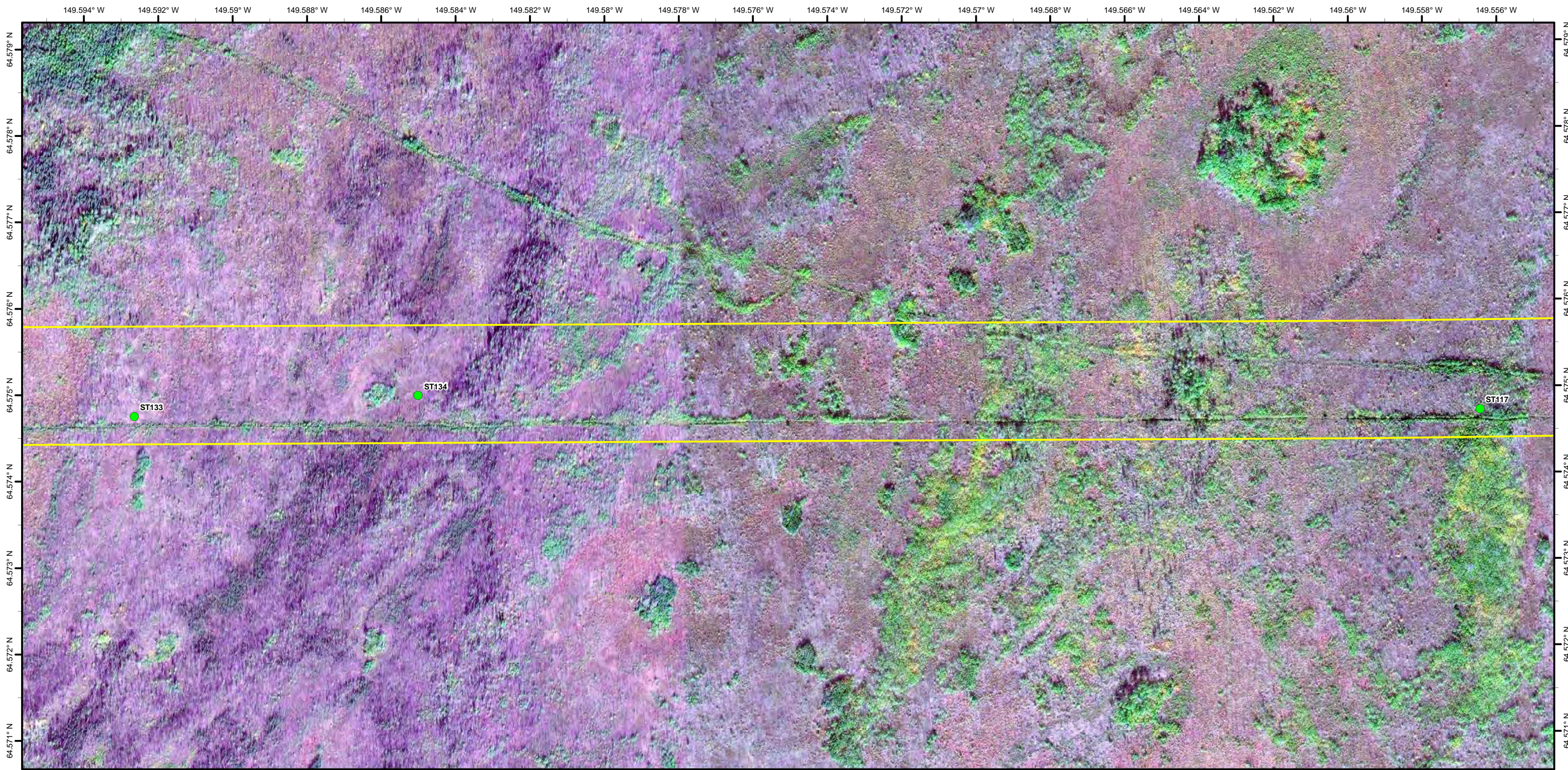

All data points have associated photographs with photo directions labeled in Appendix C. Field data forms are presented concurrently with photos in Appendix C.

- Study Area
- Plot Status**
- RPW
- Upland
- Wetland
- ✖ Depressional
- ✖ Flat
- ✖ Riverine
- ✖ Riverine Channel

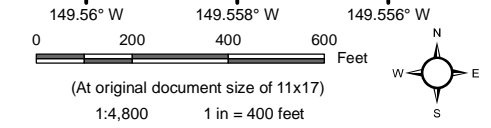

Client
Alaska Department of Transportation and Public Facilities

Project
Nenana Totchaket Road

Figure
Wetlands and Waters Detail

Figure Number
D - 11

Imagery: 2020 true color orthoimagery, 0.5-foot
Location Inset Background: USGS Topographic
Coordinate System: NAD 1983 StatePlane Alaska 4 FIPS 5004 Feet
Projection: Transverse Mercator
Datum: North American 1983

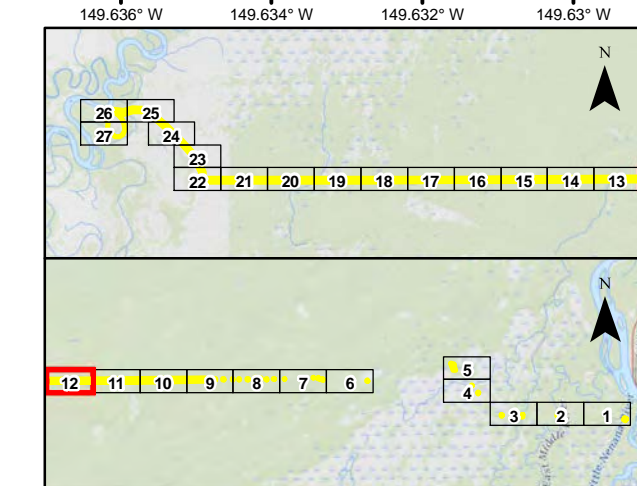
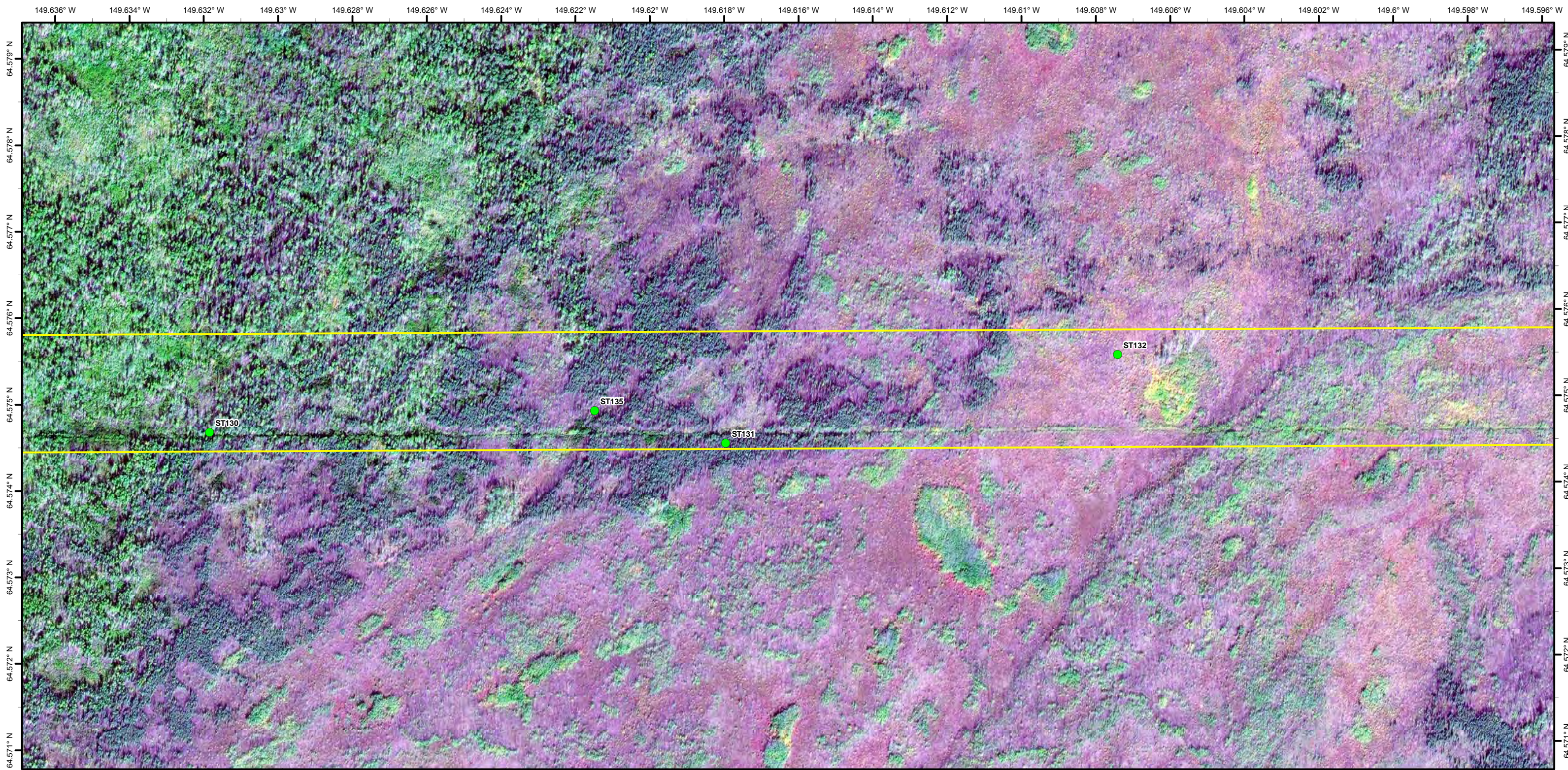

All data points have associated photographs with photo directions labeled in Appendix C. Field data forms are presented concurrently with photos in Appendix C.

Imagery: 2020 true color orthoimagery, 0.5-foot
 Location Inset Background: USGS Topographic
 Coordinate System: NAD 1983 StatePlane Alaska 4 FIPS 5004 Feet
 Projection: Transverse Mercator
 Datum: North American 1983

- Study Area
- Plot Status**
- RPW
- Upland
- Wetland
- ✖ Depressional
- ✖ Flat
- ✖ Riverine
- ✖ Riverine Channel

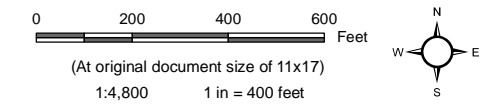

Client
 Alaska Department of Transportation and Public Facilities

Project
 Nenana Totchaket Road

Figure
Wetlands and Waters Detail

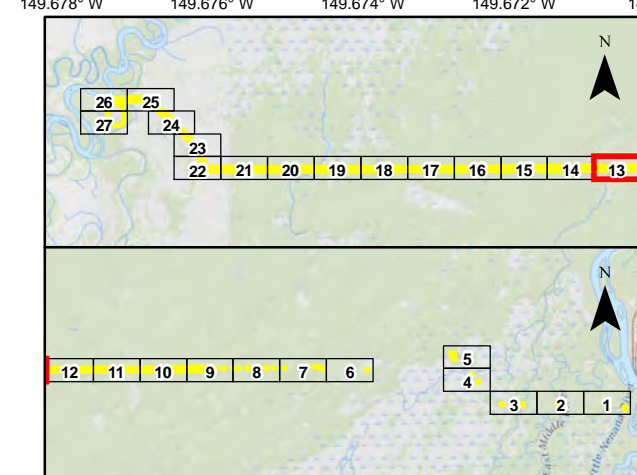
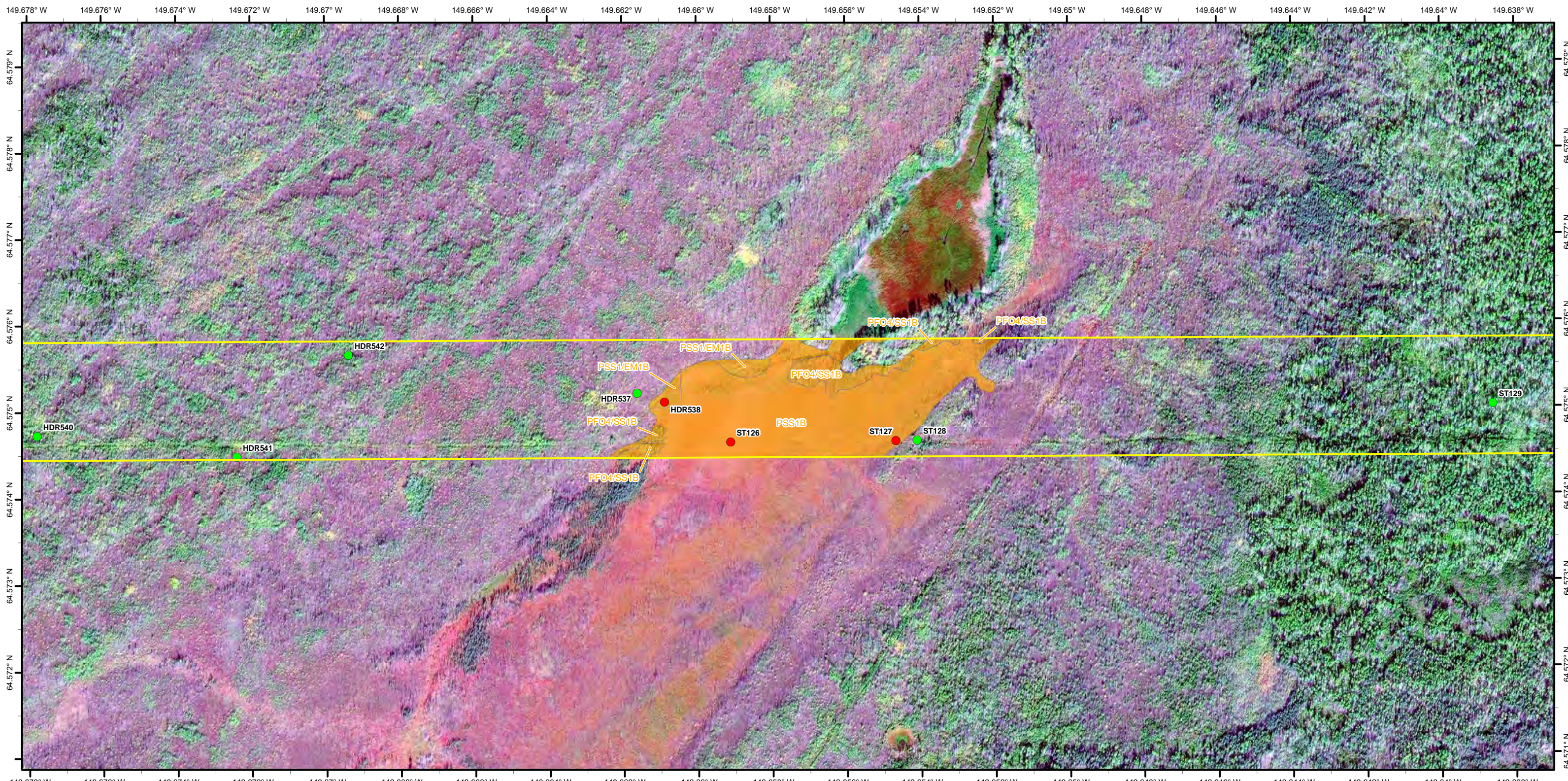

All data points have associated photographs with photo directions labeled in Appendix C. Field data forms are presented concurrently with photos in Appendix C.

Imagery: 2020 true color orthoimagery, 0.5-foot
 Location Inset Background: USGS Topographic
 Coordinate System: NAD 1983 StatePlane Alaska 4 FIPS 5004 Feet
 Projection: Transverse Mercator
 Datum: North American 1983

- Study Area
- Plot Status**
- RPW
- Upland
- Wetland
- ✖ Depressional
- ✖ Flat
- ✖ Riverine
- ✖ Riverine Channel

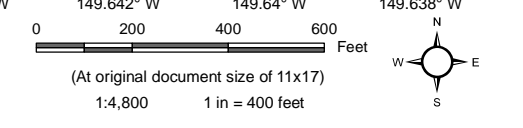

Client
 Alaska Department of Transportation and Public Facilities

Project
 Nenana Totchaket Road

Figure
Wetlands and Waters Detail

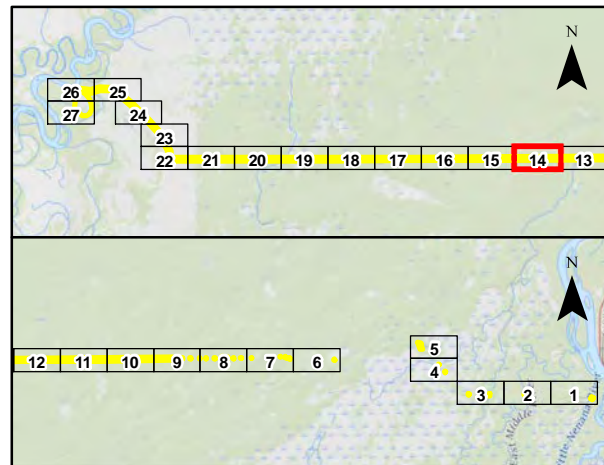
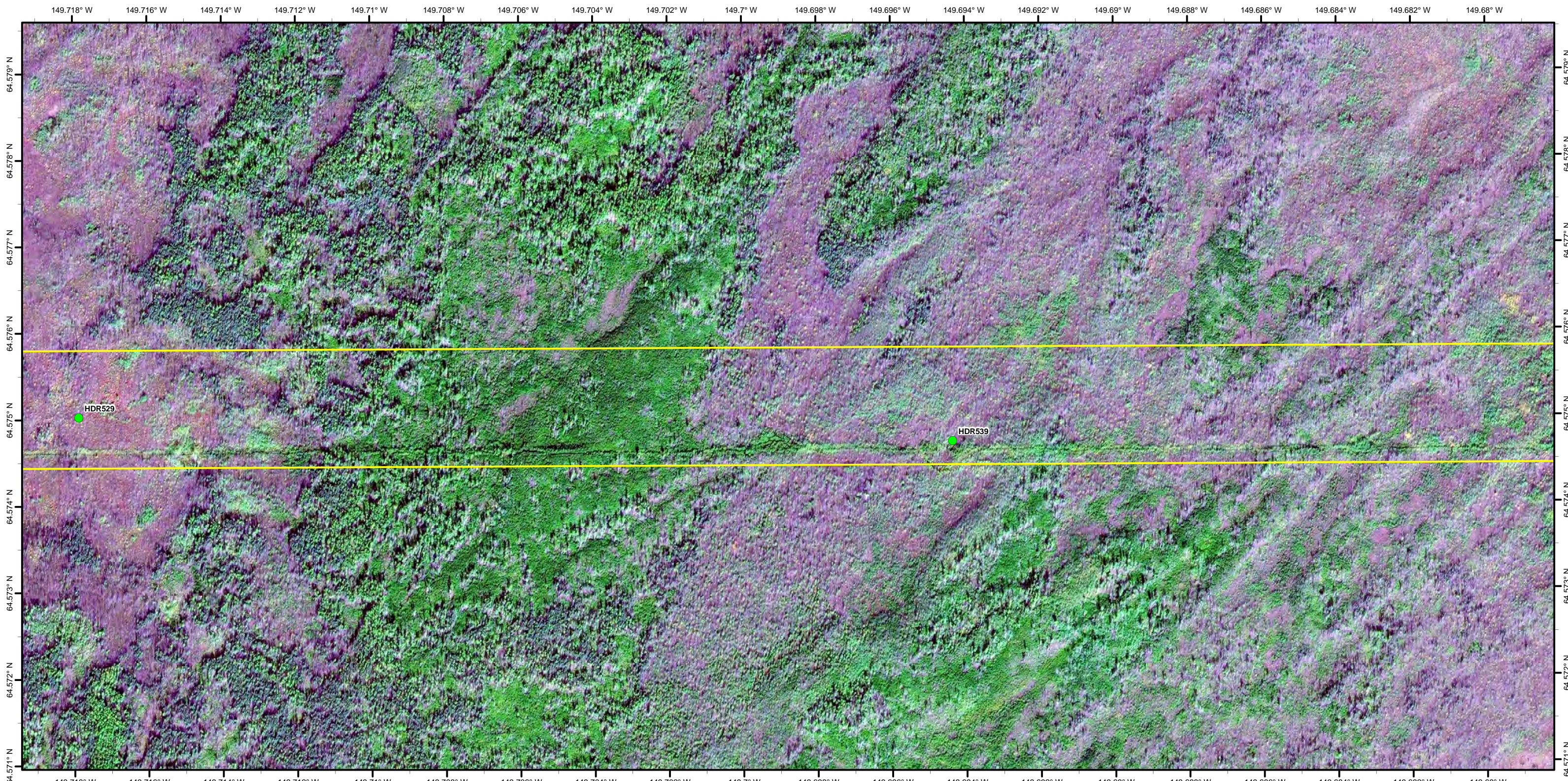

All data points have associated photographs with photo directions labeled in Appendix C. Field data forms are presented concurrently with photos in Appendix C.

Imagery: 2020 true color orthoimagery, 0.5-foot
 Location Inset Background: USGS Topographic
 Coordinate System: NAD 1983 StatePlane Alaska 4 FIPS 5004 Feet
 Projection: Transverse Mercator
 Datum: North American 1983

- Study Area
- Plot Status**
- RPW
- Upland
- Wetland
- ✖ Depressional
- ✖ Flat
- ✖ Riverine
- ✖ Riverine Channel

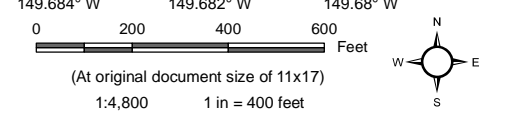

Client
 Alaska Department of Transportation and Public Facilities

Project
 Nenana Totchaket Road

Figure
Wetlands and Waters Detail

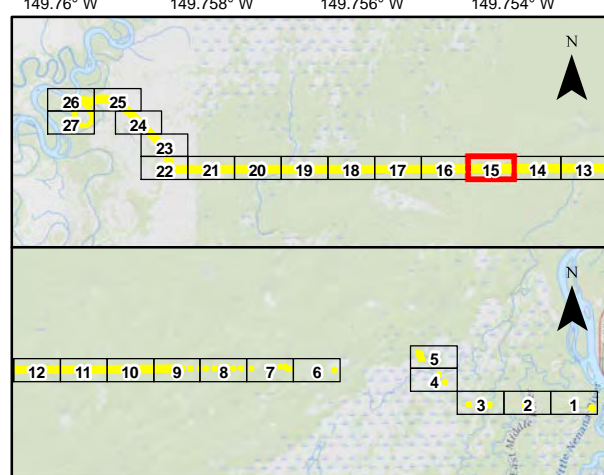
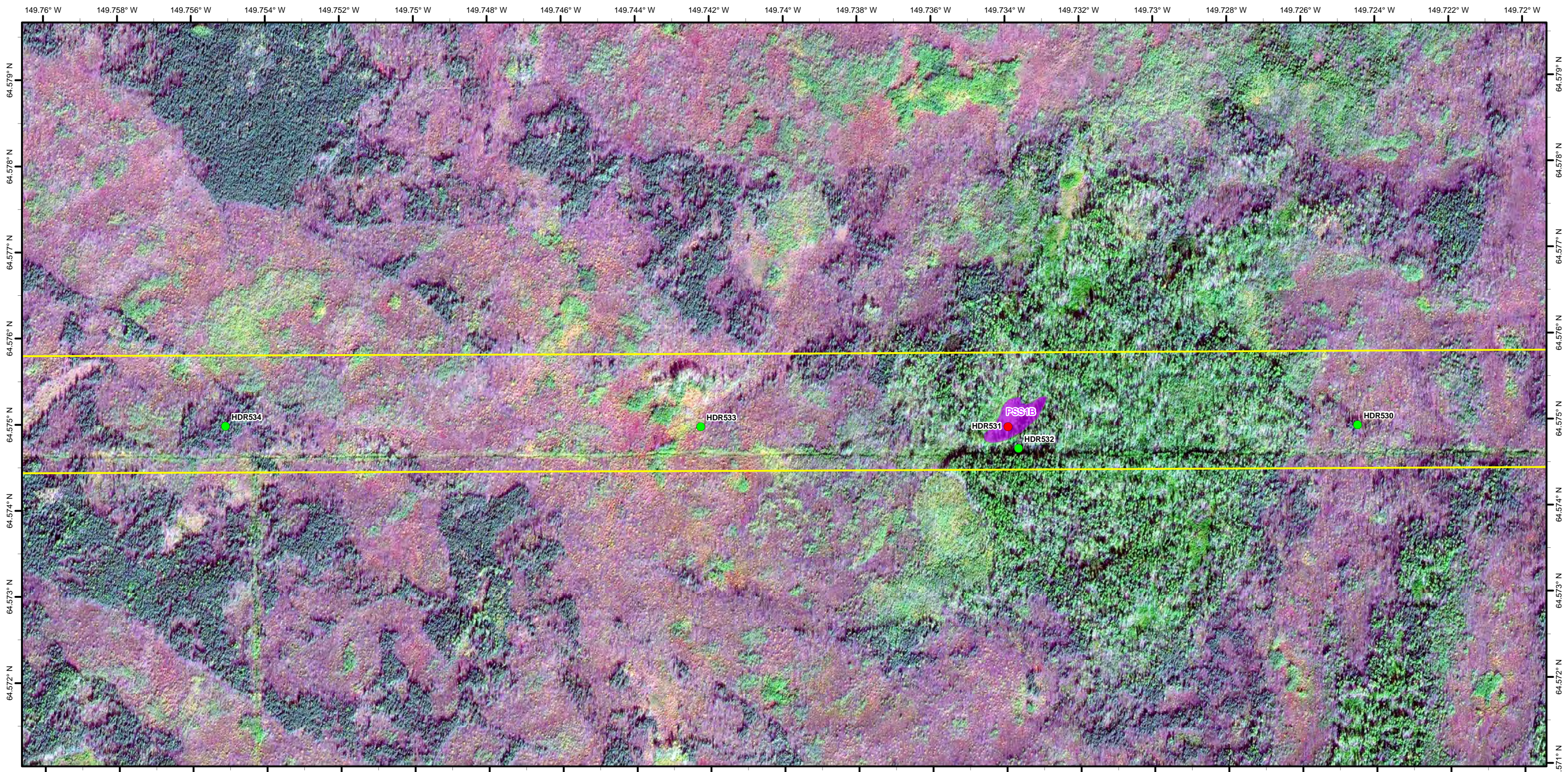

All data points have associated photographs with photo directions labeled in Appendix C. Field data forms are presented concurrently with photos in Appendix C.

- Study Area
- Plot Status**
- RPW
- Upland
- Wetland
- ✱ Depressional
- ✱ Flat
- ✱ Riverine
- ✱ Riverine Channel

Imagery: 2020 true color orthoimagery, 0.5-foot
 Location Inset Background: USGS Topographic
 Coordinate System: NAD 1983 StatePlane Alaska 4 FIPS 5004 Feet
 Projection: Transverse Mercator
 Datum: North American 1983

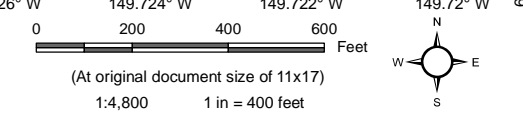

Client
 Alaska Department of Transportation and Public Facilities

Project
 Nenana Totchaket Road

Figure
Wetlands and Waters Detail

Figure Number
 D - 15



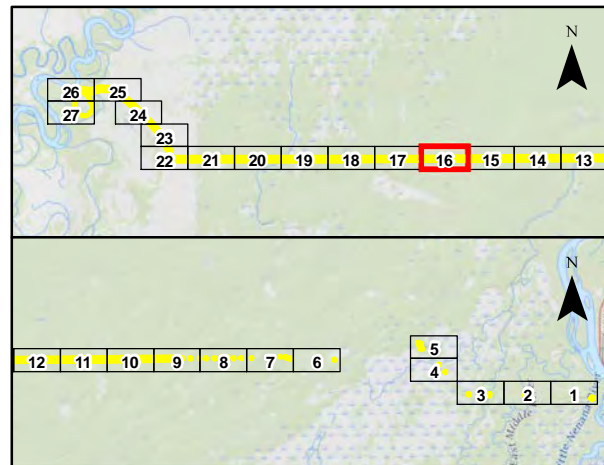
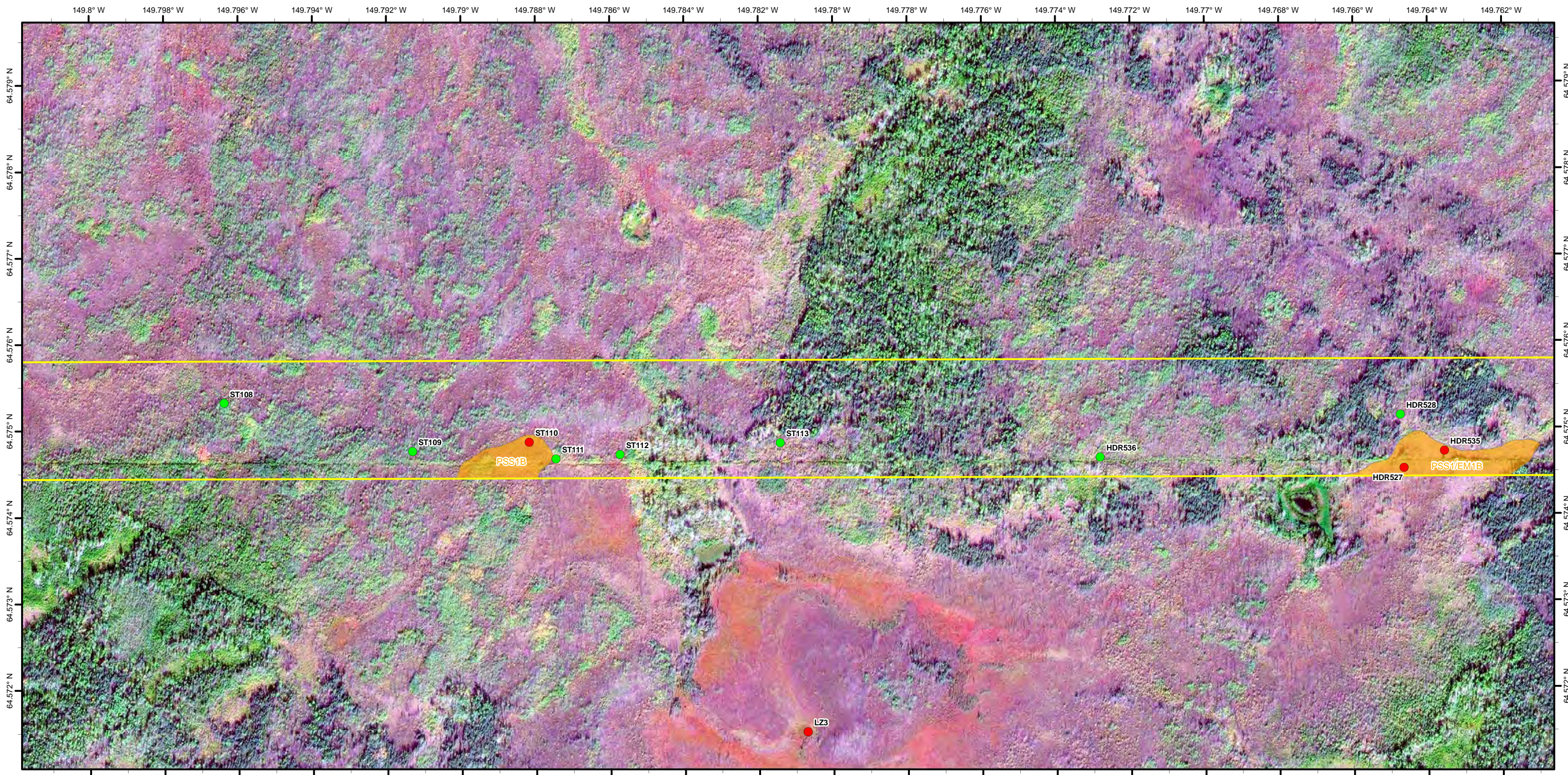

All data points have associated photographs with photo directions labeled in Appendix C. Field data forms are presented concurrently with photos in Appendix C.

Imagery: 2020 true color orthoimagery, 0.5-foot
 Location Inset Background: USGS Topographic
 Coordinate System: NAD 1983 StatePlane Alaska 4 FIPS 5004 Feet
 Projection: Transverse Mercator
 Datum: North American 1983

- Study Area
- Plot Status**
- RPW
- Upland
- Wetland
- ✖ Depressional
- ✖ Flat
- ✖ Riverine
- ✖ Riverine Channel

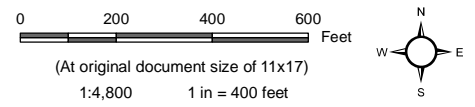

Client
 Alaska Department of Transportation and Public Facilities

Project
 Nenana Totchaket Road

Figure
Wetlands and Waters Detail

Figure Number
 D - 16



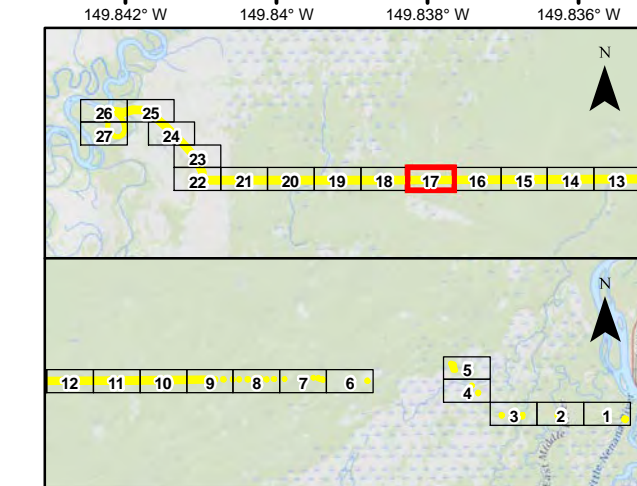
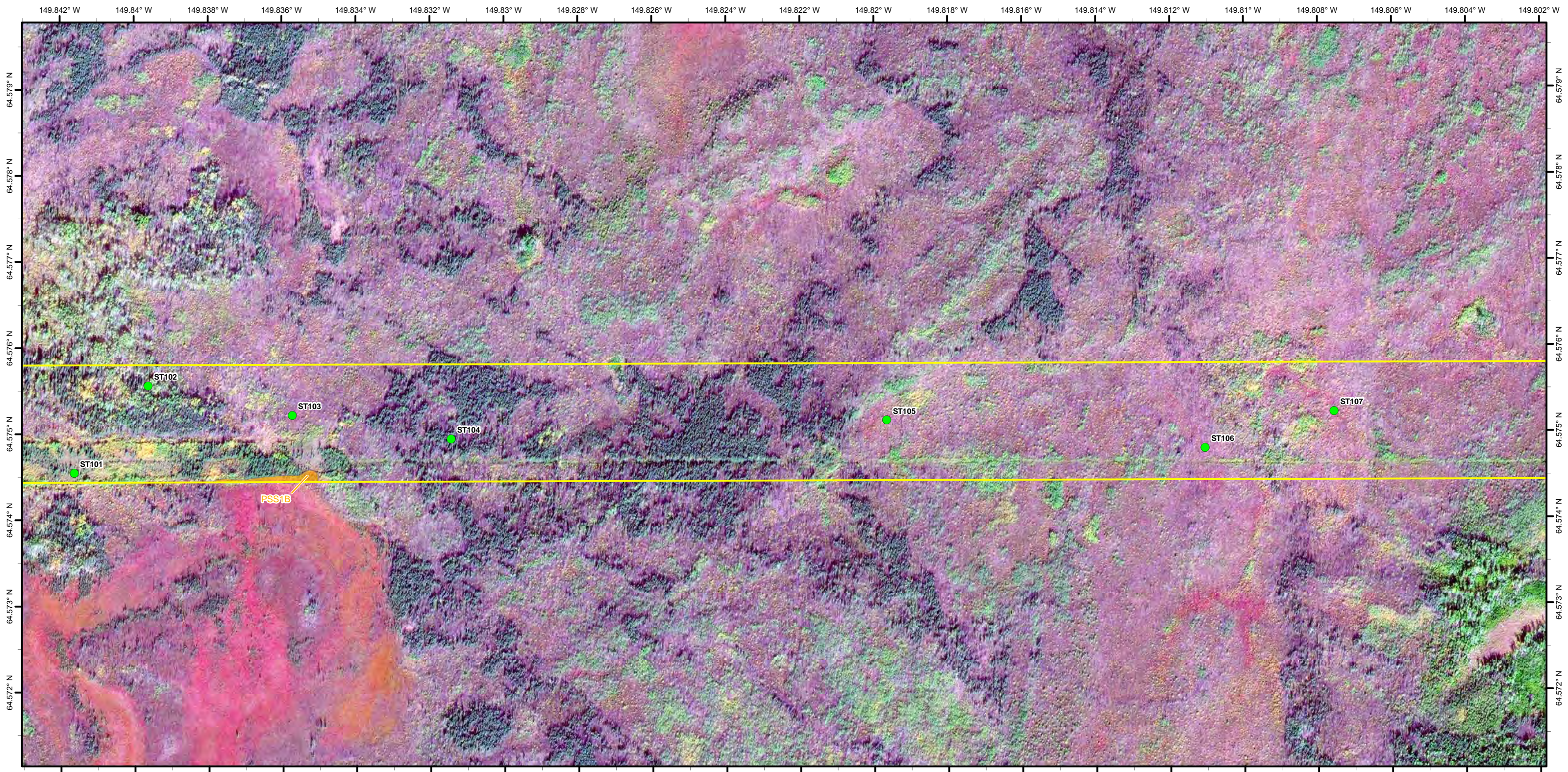

All data points have associated photographs with photo directions labeled in Appendix C. Field data forms are presented concurrently with photos in Appendix C.

Imagery: 2020 true color orthoimagery, 0.5-foot
 Location Inset Background: USGS Topographic
 Coordinate System: NAD 1983 StatePlane Alaska 4 FIPS 5004 Feet
 Projection: Transverse Mercator
 Datum: North American 1983

- Study Area
- Plot Status**
- RPW
- Upland
- Wetland
- ✖ Depressional
- ✖ Flat
- ✖ Riverine
- ✖ Riverine Channel

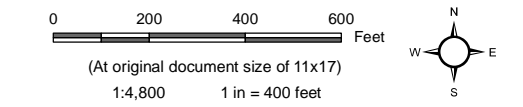

Client
 Alaska Department of Transportation and Public Facilities

Project
 Nenana Totchaket Road

Figure
Wetlands and Waters Detail

Figure Number
 D - 17



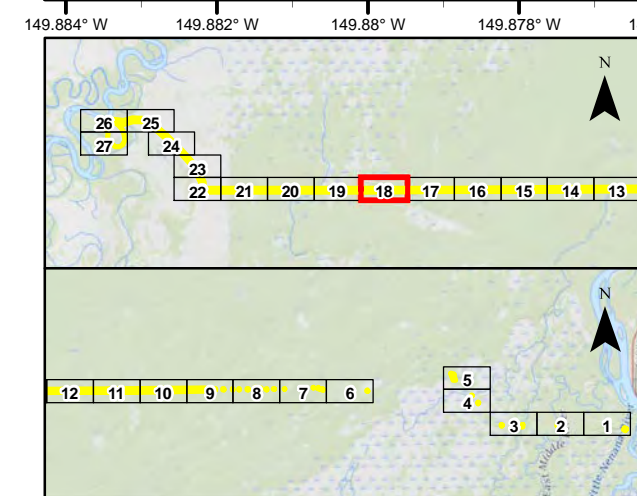
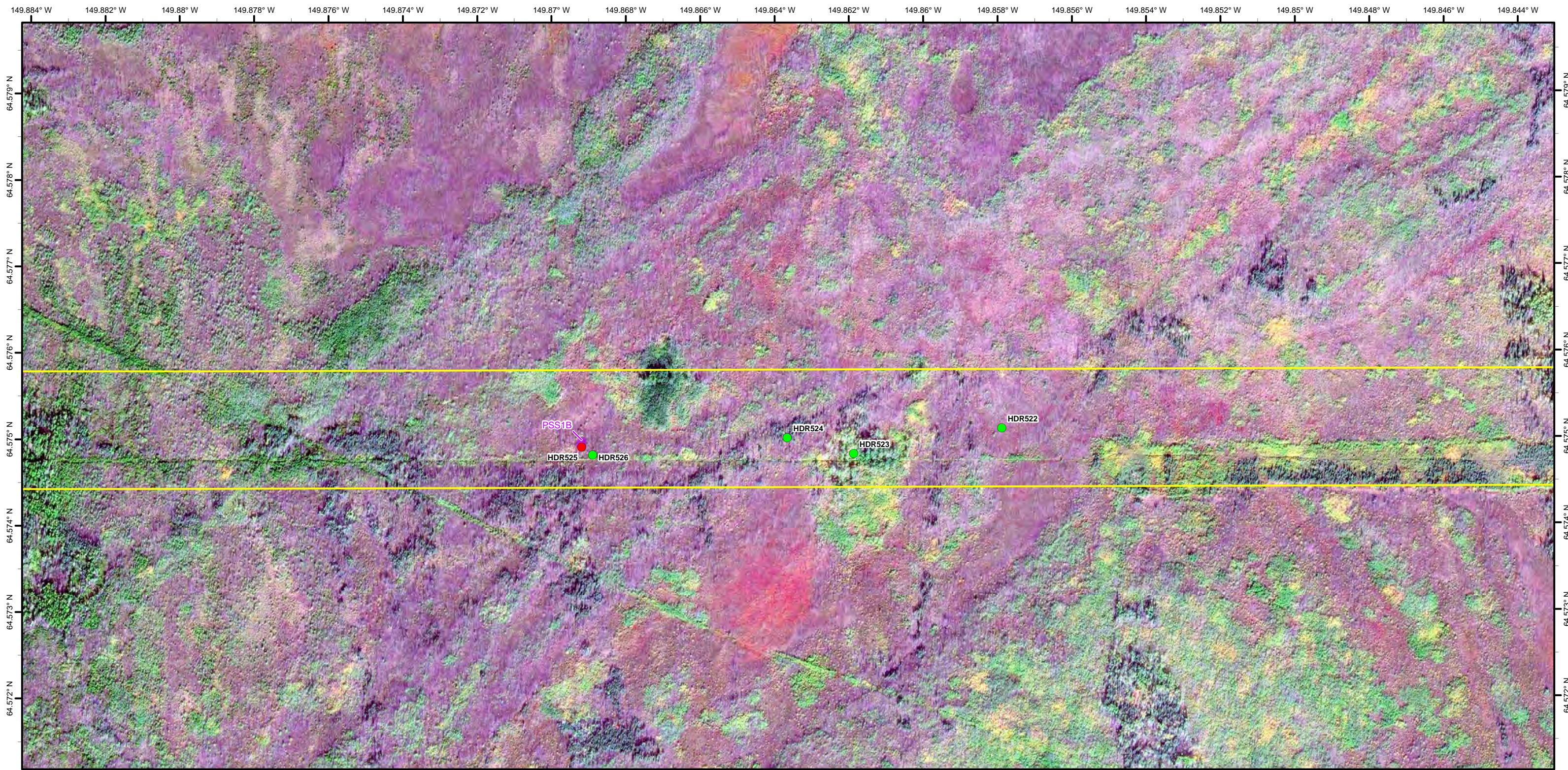

All data points have associated photographs with photo directions labeled in Appendix C.
Field data forms are presented concurrently with photos in Appendix C.

- Study Area
- Plot Status**
- RPW
- Upland
- Wetland
- ✖ Depressional
- ✖ Flat
- ✖ Riverine
- ✖ Riverine Channel

Imagery: 2020 true color orthoimagery, 0.5-foot
Location Inset Background: USGS Topographic
Coordinate System: NAD 1983 StatePlane Alaska 4 FIPS 5004 Feet
Projection: Transverse Mercator
Datum: North American 1983

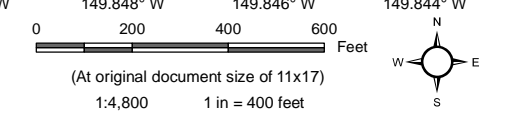

Client
Alaska Department of Transportation and Public Facilities

Project
Nenana Totchaket Road

Figure
Wetlands and Waters Detail

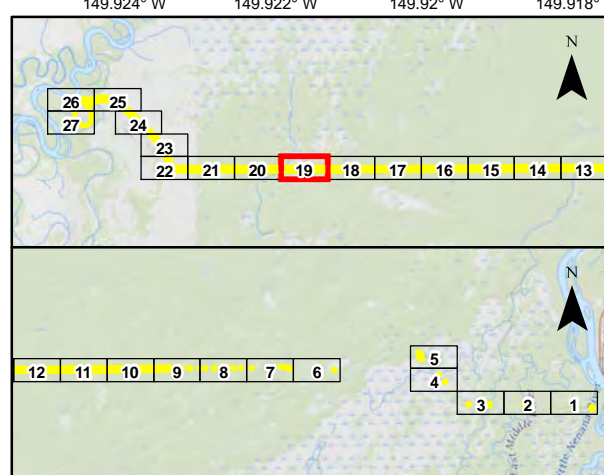
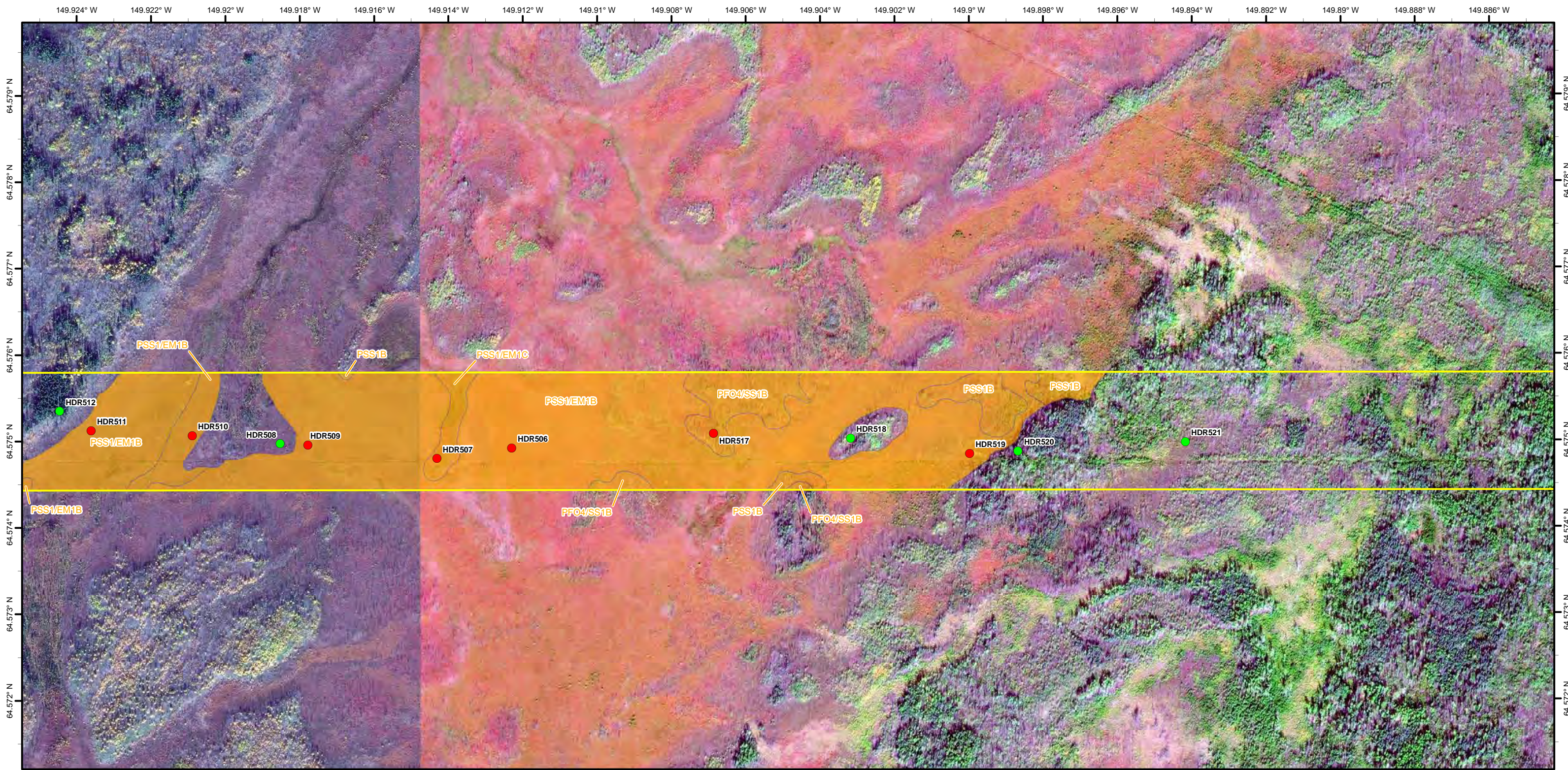

All data points have associated photographs with photo directions labeled in Appendix C. Field data forms are presented concurrently with photos in Appendix C.

- Study Area
- Plot Status**
- RPW
- Upland
- Wetland
- Depressional
- Flat
- Riverine
- Riverine Channel

Imagery: 2020 true color orthoimagery, 0.5-foot
 Location Inset Background: USGS Topographic
 Coordinate System: NAD 1983 StatePlane Alaska 4 FIPS 5004 Feet
 Projection: Transverse Mercator
 Datum: North American 1983

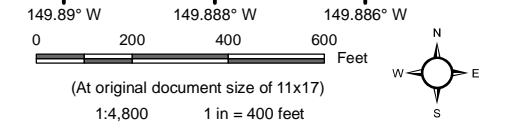

Client
 Alaska Department of Transportation and Public Facilities

Project
 Nenana Totchaket Road

Figure
Wetlands and Waters Detail

Figure Number
 D - 19

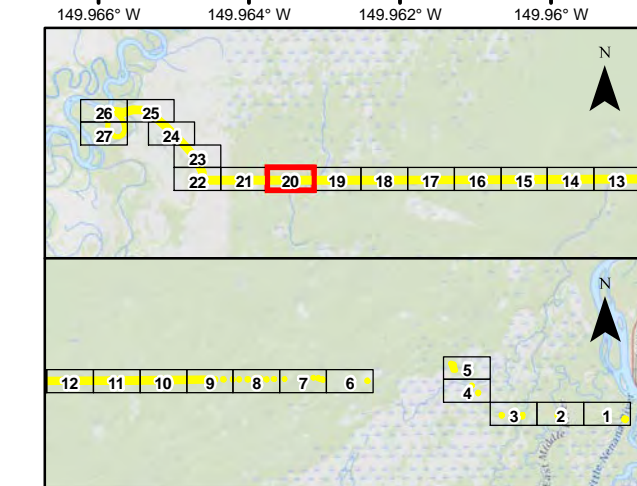
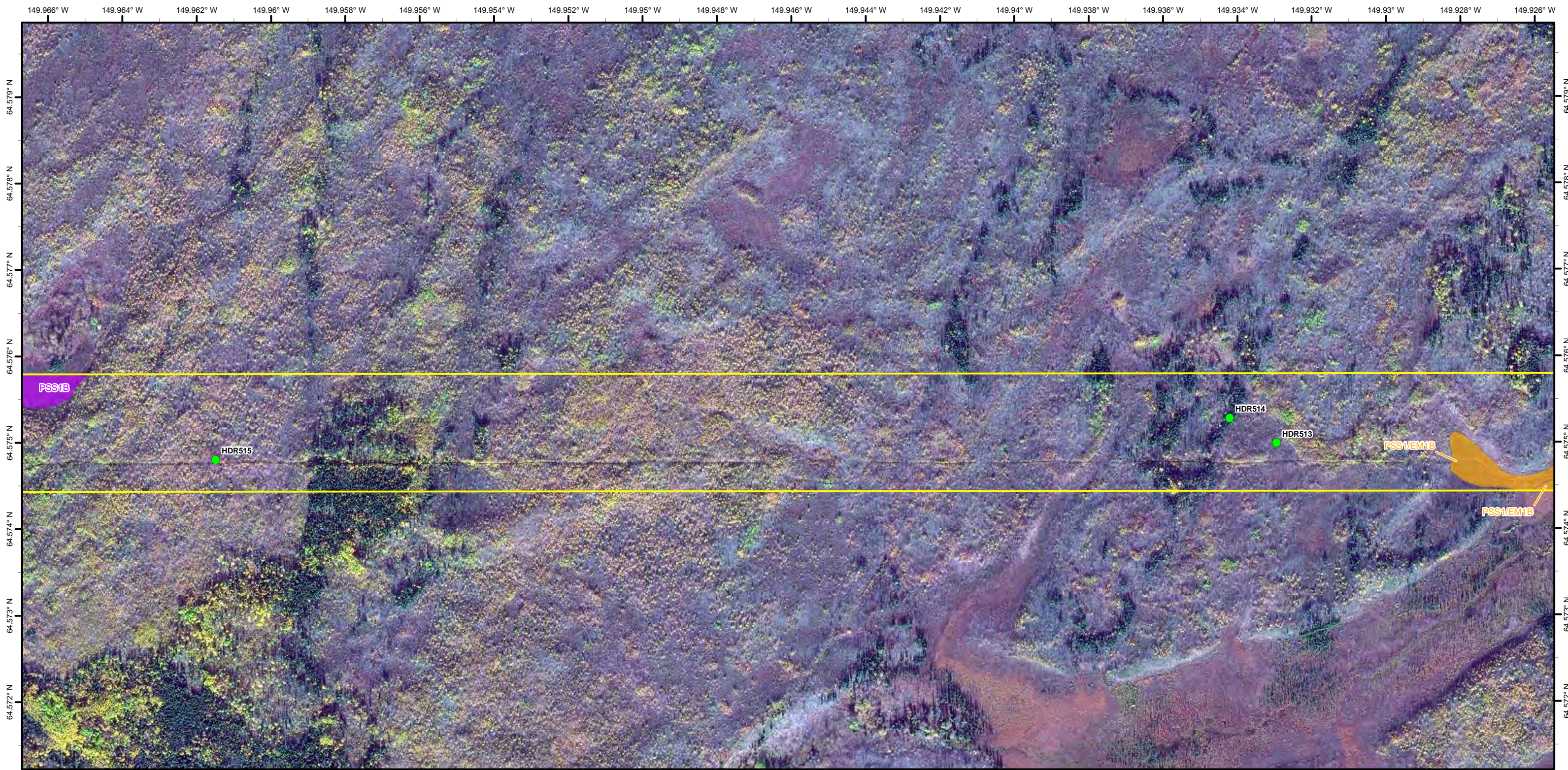

All data points have associated photographs with photo directions labeled in Appendix C. Field data forms are presented concurrently with photos in Appendix C.

Imagery: 2020 true color orthoimagery, 0.5-foot
 Location Inset Background: USGS Topographic
 Coordinate System: NAD 1983 StatePlane Alaska 4 FIPS 5004 Feet
 Projection: Transverse Mercator
 Datum: North American 1983

- Study Area
- Plot Status**
- RPW
- Upland
- Wetland
- Depressional
- Flat
- Riverine
- Riverine Channel

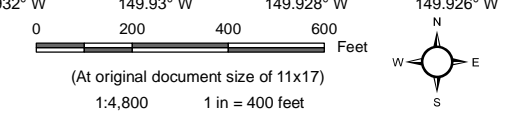

Client
 Alaska Department of Transportation and Public Facilities

Project
 Nenana Totchaket Road

Figure
Wetlands and Waters Detail

Figure Number
 D - 20



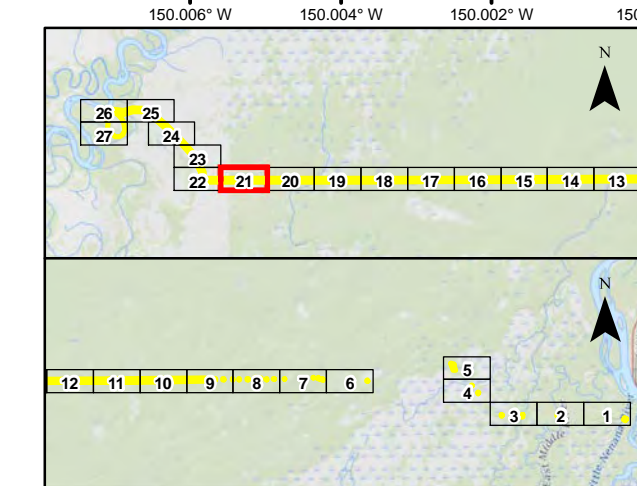
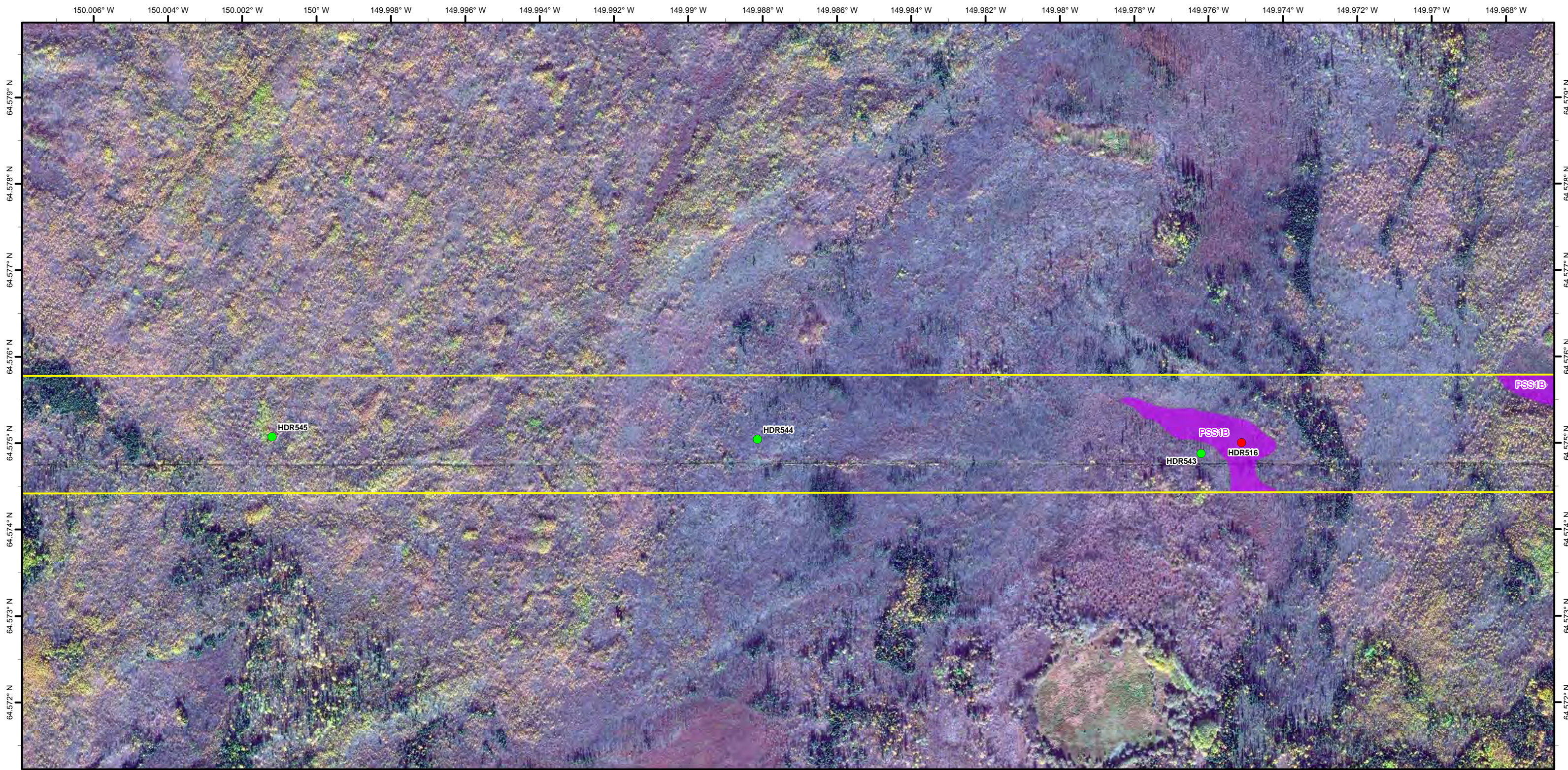

All data points have associated photographs with photo directions labeled in Appendix C.
Field data forms are presented concurrently with photos in Appendix C.

- Study Area
- Plot Status**
- RPW
- Upland
- Wetland
- ✿ Depressional
- ✿ Flat
- ✿ Riverine
- ✿ Riverine Channel

Imagery: 2020 true color orthoimagery, 0.5-foot
Location Inset Background: USGS Topographic
Coordinate System: NAD 1983 StatePlane Alaska 4 FIPS 5004 Feet
Projection: Transverse Mercator
Datum: North American 1983

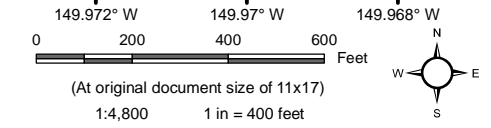

Client
Alaska Department of Transportation and Public Facilities

Project
Nenana Totchaket Road

Figure
Wetlands and Waters Detail

Figure Number
D - 21



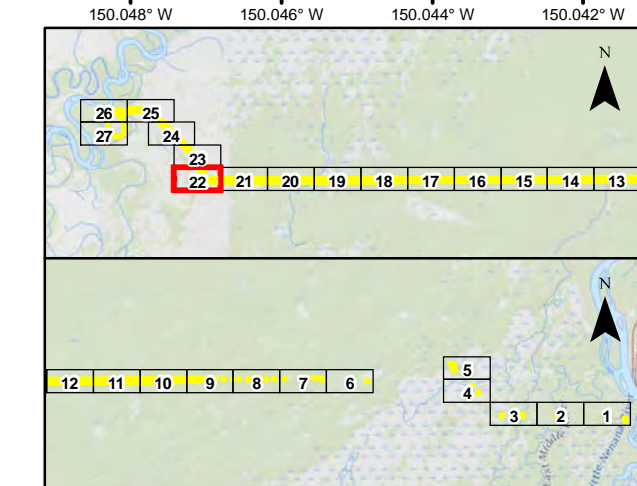
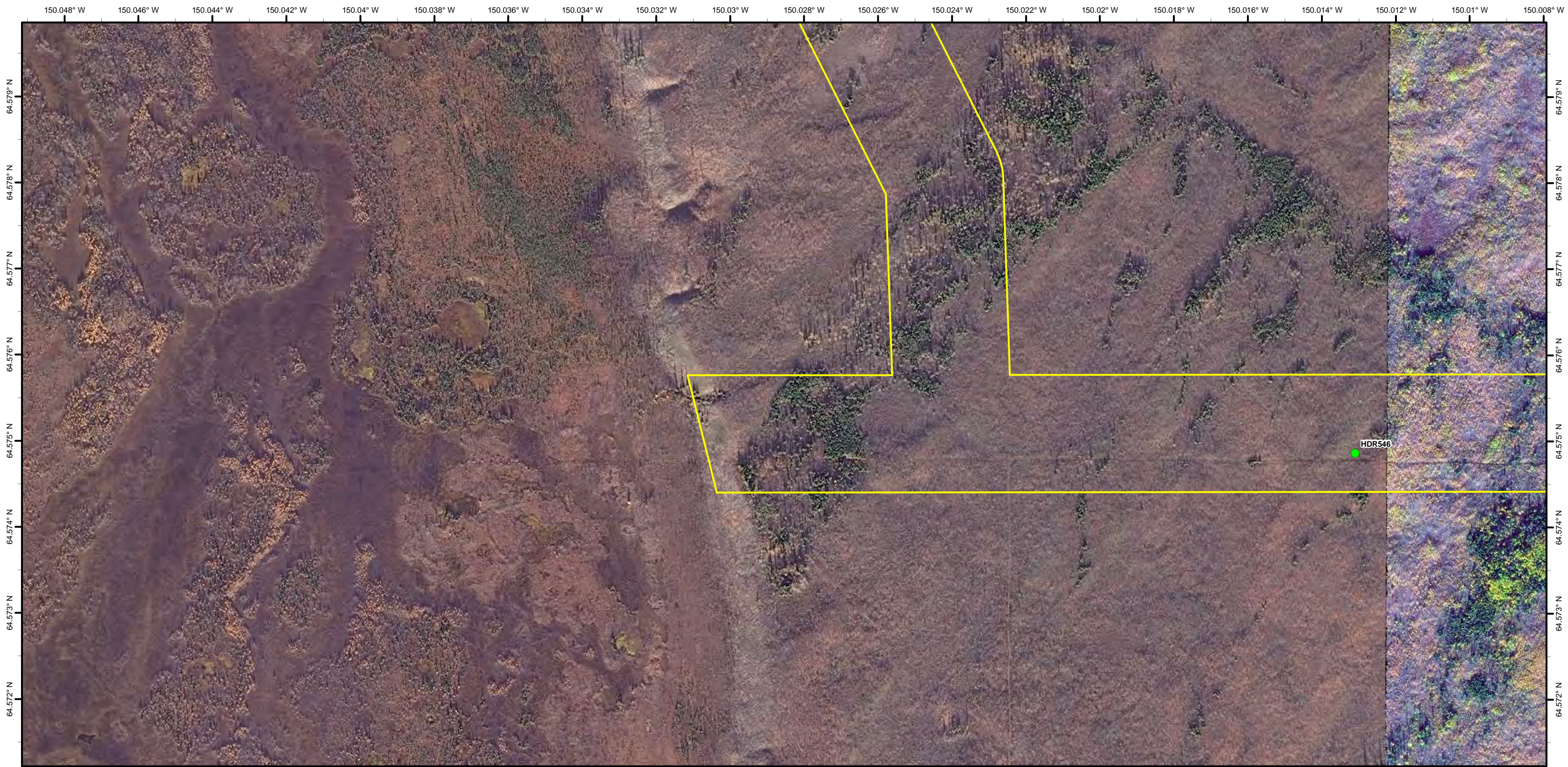

All data points have associated photographs with photo directions labeled in Appendix C. Field data forms are presented concurrently with photos in Appendix C.

Imagery: 2020 true color orthoimagery, 0.5-foot
 Location Inset Background: USGS Topographic
 Coordinate System: NAD 1983 StatePlane Alaska 4 FIPS 5004 Feet
 Projection: Transverse Mercator
 Datum: North American 1983

- Study Area
- Plot Status**
- RPW
- Upland
- Wetland
- Wetlands and Waters by Hydrogeomorphic Classification**
- ✖ Depressional
- ✖ Flat
- ✖ Riverine
- ✖ Riverine Channel

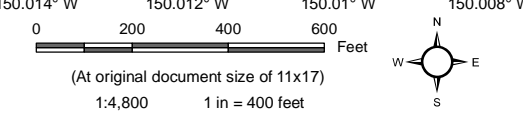

Client
 Alaska Department of Transportation and Public Facilities

Project
 Nenana Totchaket Road

Figure
Wetlands and Waters Detail

Figure Number
D - 22



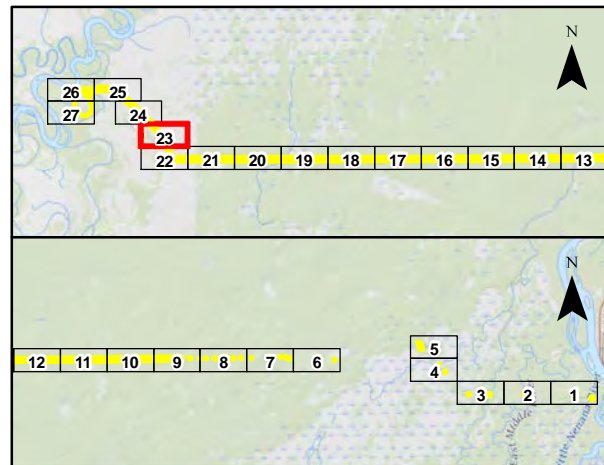
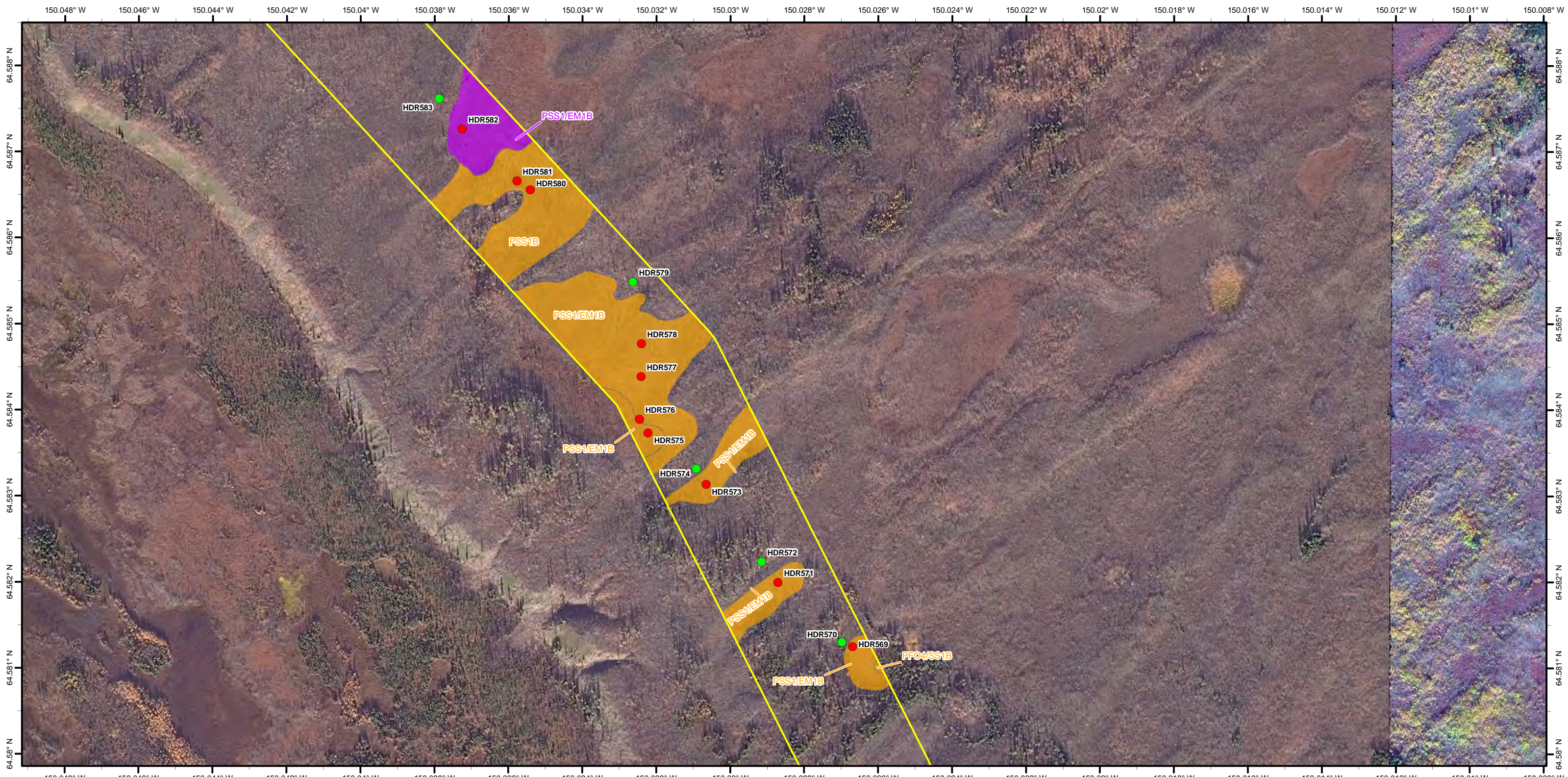

All data points have associated photographs with photo directions labeled in Appendix C. Field data forms are presented concurrently with photos in Appendix C.

Imagery: 2020 true color orthoimagery, 0.5-foot
 Location Inset Background: USGS Topographic
 Coordinate System: NAD 1983 StatePlane Alaska 4 FIPS 5004 Feet
 Projection: Transverse Mercator
 Datum: North American 1983

- Study Area
- Plot Status**
- RPW
- Upland
- Wetland
- Depressional
- Flat
- Riverine
- Riverine Channel

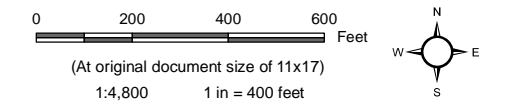

Client
 Alaska Department of Transportation and Public Facilities

Project
 Nenana Totchaket Road

Figure
Wetlands and Waters Detail

Figure Number
 D - 23



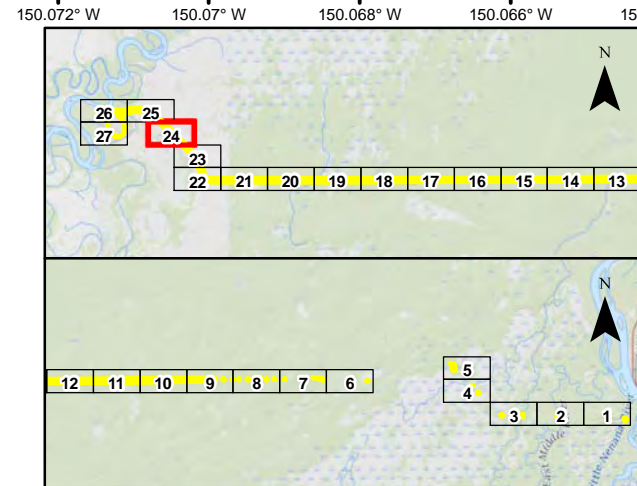

All data points have associated photographs with photo directions labeled in Appendix C.
Field data forms are presented concurrently with photos in Appendix C.

- Study Area**
- Study Area
- Plot Status**
- RPW
 - Upland
 - Wetland

- Wetlands and Waters by Hydrogeomorphic Classification**
- ✖ Depressional
 - ✖ Flat
 - ✖ Riverine
 - ✖ Riverine Channel

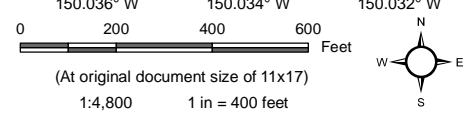

Client

Alaska Department of Transportation and Public Facilities

Project

Nenana Totchaket Road

Figure

Wetlands and Waters Detail

Imagery: 2020 true color orthoimagery, 0.5-foot
Location Inset Background: USGS Topographic
Coordinate System: NAD 1983 StatePlane Alaska 4 FIPS 5004 Feet
Projection: Transverse Mercator
Datum: North American 1983

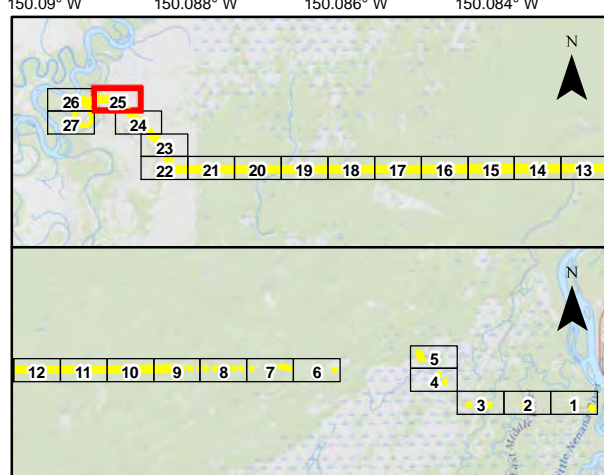

All data points have associated photographs with photo directions labeled in Appendix C. Field data forms are presented concurrently with photos in Appendix C.

Imagery: 2020 true color orthoimagery, 0.5-foot
 Location Inset Background: USGS Topographic
 Coordinate System: NAD 1983 StatePlane Alaska 4 FIPS 5004 Feet
 Projection: Transverse Mercator
 Datum: North American 1983

- Study Area
- Plot Status**
- RPW
- Upland
- Wetland
- ✿ Depressional
- ✿ Flat
- ✿ Riverine
- ✿ Riverine Channel

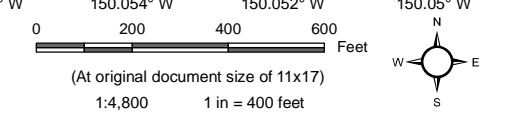

Client
 Alaska Department of Transportation and Public Facilities

Project
 Nenana Totchaket Road

Figure
Wetlands and Waters Detail

Figure Number
D - 25

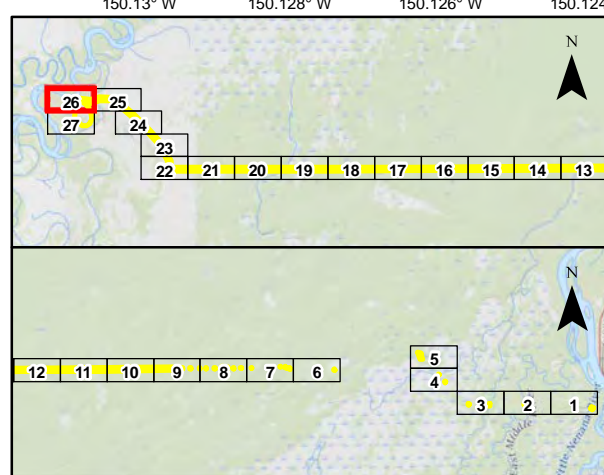
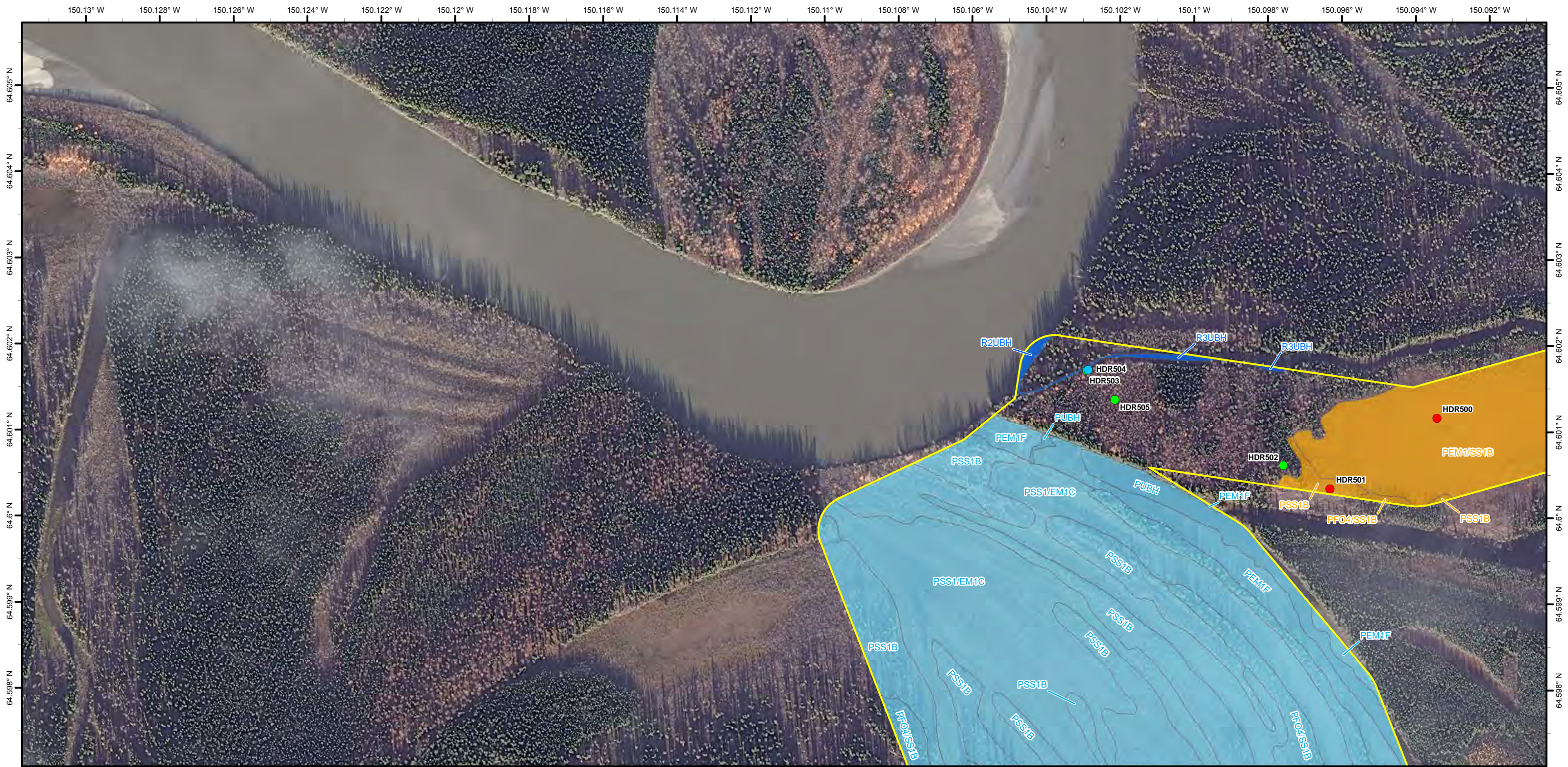

All data points have associated photographs with photo directions labeled in Appendix C. Field data forms are presented concurrently with photos in Appendix C.

Imagery: 2020 true color orthoimagery, 0.5-foot
 Location Inset Background: USGS Topographic
 Coordinate System: NAD 1983 StatePlane Alaska 4 FIPS 5004 Feet
 Projection: Transverse Mercator
 Datum: North American 1983

- Study Area
- Plot Status**
- RPW
- Upland
- Wetland
- Depressional
- Flat
- Riverine
- Riverine Channel

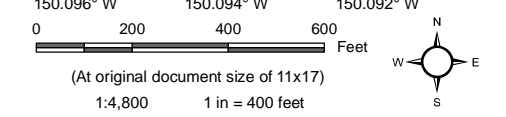

Client
 Alaska Department of Transportation and Public Facilities

Project
 Nenana Totchaket Road

Figure
Wetlands and Waters Detail

Figure Number
 D - 26



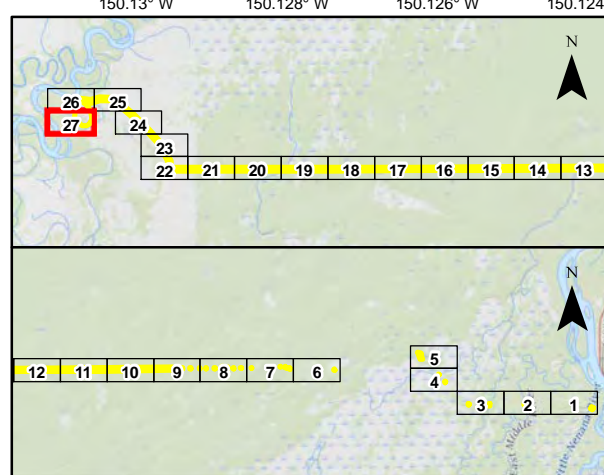
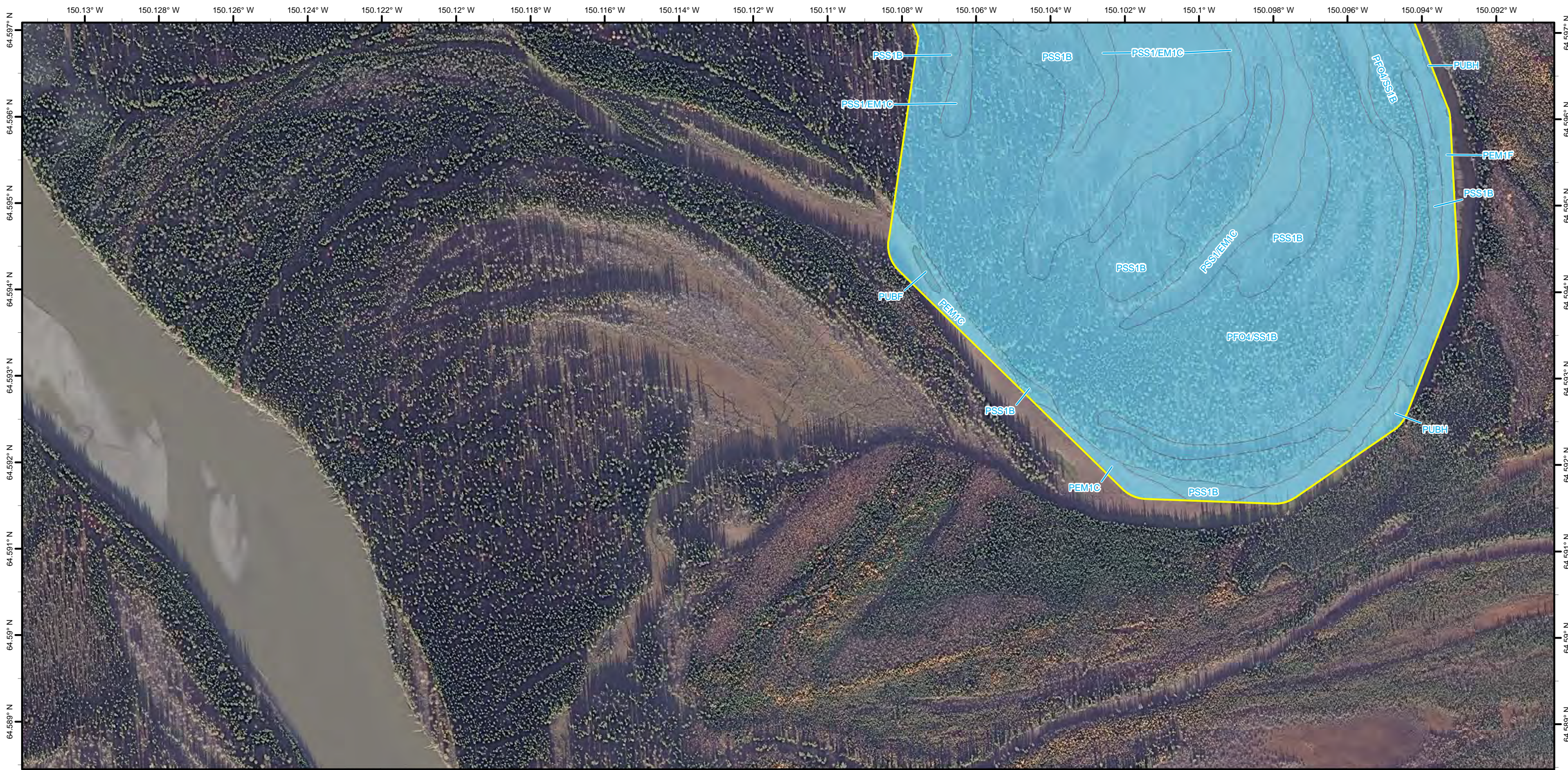

All data points have associated photographs with photo directions labeled in Appendix C. Field data forms are presented concurrently with photos in Appendix C.

- Study Area
- Plot Status**
- RPW
- Upland
- Wetland
- ✿ Depressional
- ✿ Flat
- ✿ Riverine
- ✿ Riverine Channel

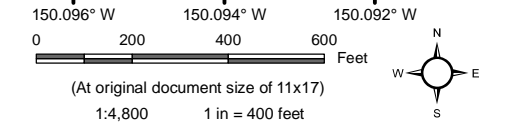

Client
Alaska Department of Transportation and Public Facilities

Project
Nenana Totchaket Road

Figure
Wetlands and Waters Detail

Figure Number
D - 27

Imagery: 2020 true color orthoimagery, 0.5-foot
Location Inset Background: USGS Topographic
Coordinate System: NAD 1983 StatePlane Alaska 4 FIPS 5004 Feet
Projection: Transverse Mercator
Datum: North American 1983

